



THE VOICE FOUNDATION

Annual Symposium

Care of the Professional Voice

The Westin Hotel | 99 South 17th Street | Philadelphia, PA 19103

May 31 - JUNE 4, 2017

Jointly provided by The Voice Foundation and American College of Surgeons
in collaboration with Drexel University College of Medicine,
Temple University, The American Institute for Voice and
Ear Research, and The Academy of Vocal Arts

voicefoundation.org

CONTINUING MEDICAL EDUCATION CREDIT INFORMATION

Accreditation

This activity has been planned and implemented in accordance with the Essential Areas and Policies of the Accreditation Council for Continuing Medical Education (ACCME) through the joint providership of the American College of Surgeons and The Voice Foundation. The American College of Surgeons is accredited by the ACCME to provide continuing medical education for physicians.

AMA PRA Category 1 Credits™

The American College of Surgeons designates this live activity for a maximum of **27.75 AMA PRA Category 1 Credits™**. Physicians should claim only the credit commensurate with the extent of their participation in the activity.



Disclosure Information

In compliance with ACCME Accreditation Criteria, the American College of Surgeons, as the accredited provider of this activity, must ensure that anyone in a position to control the content of the educational activity has disclosed all relevant financial relationships with any commercial interest. All reported conflicts are managed by a designated official to ensure a bias-free presentation. Please see the insert to this program for the complete disclosure list.

Grant Acknowledgement

The Voice Foundation wishes to recognize and thank the following companies for their ongoing support through educational grants: **Elsevier, Inc., Plural Publishing, Estill International and Pentax Medical**

ASHA CONTINUING EDUCATION UNITS

DISCLOSURE INFORMATION: Please go to <http://voicefoundation.org/2017asha/> for the complete disclosure of all relevant financial and non-financial relationships.

GRADUATE CREDIT

It may be possible to obtain graduate credit through independent study from your University's Department of Speech-



Temple University is approved by the Continuing Education Board of the American Speech-Language-Hearing Association (ASHA) to provide continuing education activities in speech-language pathology and audiology. **See course information for number of ASHA CEUs, instructional level and content area.** ASHA CE Provider approval does not imply endorsement of course content, specific products or clinical procedures.

This course is offered for up to 3.85 ASHA CEUs (Various levels, Professional Area)

Language Pathology. Registration must be completed prior to the first day of the Symposium.

NEEDS ASSESSMENT

The specialty of voice care involves rapidly advancing technology, new medical and scientific knowledge, and constant advancement in patient care. State-of-the-art symposia and courses are essential for interdisciplinary communication and education. For forty-two years The Voice Foundation's Annual Symposium has fulfilled these needs for the international community.

COURSE OBJECTIVES

- Increase knowledge of recent technological, scientific and clinical advances in the study of the human voice;
- Increase understanding in the diagnosis and treatment of voice disorders and techniques for vocal fold surgery;
- Be able to apply various voice examinations/evaluations, therapy and teaching techniques;
- Foster dialogue and cooperation among the various disciplines concerned with the care of the professional voice;
- Gain interdisciplinary information about clinical and research aspects of neurolaryngology; and,
- Understand the relationship between normal and abnormal voice production and the various means of studying the voice.

TARGET AUDIENCE

Physicians, Nurses, Speech-Language Pathologists, Voice Scientists, Voice and Speech Coaches and Trainers, Singing Teachers and other voice specialists from around the world.

CONTENTS

THE VOICE FOUNDATION BOARD OF DIRECTORS

CHAIRMAN

Robert Thayer Sataloff, MD,
DMA, FACS

PRESIDENT

Stuart Orsher, MD

VICE-PRESIDENT

Michael S. Benninger, MD

SECRETARY

Mary Hawkshaw

TREASURER

GENERAL COUNSEL

Brian P. Flaherty, Esq.

CHAIRMAN,

ADVISORY BOARD

Michael M. Johns III, MD

DIRECTORS

Martina Arroyo

Harolyn Blackwell

Claudia Catania

Jennifer Creed

Abdul-latif Hamdan, MD, FACS

Mary Hawkshaw

Walt Hunter

Gwen S. Korovin, MD

Justice Sandra Schultz Newman

Renata Scotto

Michael Sheehan

George Shirley

Caren J. Sokolow

Diana Soviero

Executive Director

Maria Russo, MM

Executive Coordinator

Katie Erikson, MM

Newsletter Editors

Mary Sandage, PhD

Kim Steinhauer, PhD

Workshop & Audio

Visual Coordinator

Margaret Baroody, MM

CME/CEU & Volunteer

Coordinator

Bridget Rose, CCC-SLP

Educational Coordinator

Mary J. Hawkshaw, RN,

CORLN

Symposium Agenda

*WEDNESDAY, May 31	2
*THURSDAY, June 1	3-11
*FRIDAY, June 2	12-17
*SATURDAY, June 3	17-25
*SUNDAY, JUNE 4	26-35
47th Annual Symposium	30
Faculty List	36-61
TVF Advisory Board	62
Journal of Voice Ed Board	63
Presentation Coaching	64-65
TVF Awards History	66-67
Donors, Exhibitors	68
Membership	69
2017 Registration Information	70
Meeting Schedule	71
Symposium Calendar Wed-Fri	72
Symposium Calendar Sat-Sun	73

**CONSULT THE FACULTY LIST FOR A COMPLETE
LIST OF PRESENTER AND AUTHOR DEGREES**

Grant Acknowledgement

The Voice Foundation wishes to thank **Elsevier, Inc., Plural Publishing and PENTAX Medical and Estill Voice International** for their ongoing support through educational grants.

WELCOME TO THE 46TH ANNUAL SYMPOSIUM: CARE OF THE PROFESSIONAL VOICE

PROGRAM COMMITTEES

SCIENTIFIC PROGRAM

CHARLES LARSON, RONALD C. SCHERER
NANCY P. SOLOMON, JOHAN SUNDBERG

MEDICAL PROGRAM

MICHAEL S. BENNINGER, MICHAEL M. JOHNS,
ROBERT T. SATALOFF

SPEECH-LANGUAGE PATHOLOGY

MARY (MOLLY) ERICKSON, THOMAS MURRY,
ROBERT T. SATALOFF

VOICE PEDAGOGY

DAVID MEYER, SCOTT MCCOY
ROBERT T. SATALOFF

PANELS

MICHAEL M. JOHNS, ADAM RUBIN

YOUNG LARYNGOLOGISTS

ADAM RUBIN, CHAIR, THOMAS CARROLL
MICHAEL PITMAN

AWARD COMMITTEES

NEW INVESTIGATORS

RESEARCH FORUM

MARY (MOLLY)
ERICKSON, CHAIR
MARA BEHLAU
CHRISTIAN HERBST
SHIGERU HIRANO
DAVID MEYER

QUINTANA VOICE

RESEARCH AWARD

RONALD C. SCHERER, CHAIR
FARI ALIPOUR
RJ BAKEN
MARA BEHLAU
ULRICH EYSHOLDT
JOHAN SUNDBERG
JAN ŠVEC

BEST STUDENT AWARD

COMMITTEE

SHAHEEN AWAN, CHAIR
JEANNETTE LOVETRI
STEPHANIE MISONO

HAMDAN INTERNATIONAL

PRESENTATION AWARD

RAHUL SHRIVASTAV, CHAIR
JONATHAN BOCK
RAY COLTON
AARON JOHNSON

SATALOFF AWARD FOR

YOUNG INVESTIGATORS

NORMAN HOGIKYAN, CHAIR
DALE EKBOM
ERIC HUNTER
DENIS LAFRENIERE
DAVID E. ROSOW
KRISTIANE VAN LIERDE

VAN L. LAWRENCE

FELLOWSHIP AWARD

ROBERT T. SATALOFF, CHAIR
JULIE M. BARKMEIER-KRAEMER
MATTHIAS ECHTERNACH
BRIAN HORNE
JEFFREY LEHMAN
LINDA SNYDER

MAY 31

WEDNESDAY
2017

AGENDA

WEDNESDAY, MAY 31, 2017

1:00p	Registration Opens (Lobby outside Grand Ballroom)
2:00p	Introduction and Welcome <i>Robert T. Sataloff, MD, FACS, Chairman</i> (Grand Ballroom, Salon II)
2:15p	Anatomy and Physiology of Phonation: An Overview <i>Robert T. Sataloff, MD, FACS</i>
3:00p	Production and Perception of Voice: An Overview <i>Charles Larson, PhD, Johan Sundberg, PhD</i>
4:00p	Coffee Break (Grand Ballroom, Salon III — Exhibit Hall)
4:30p	Production and Perception of Voice: An Overview (cont.) <i>Ronald S. Scherer, PhD, Sten Ternström, PhD, Rahul Shrivastav, PhD, William Riley, MM</i>
6:30p	Question and Answer
7:00p	Adjourn

THURSDAY, JUNE 1, 2017

7:20a Meeting of the Quintana Voice Research Award Committee
(The Board Room)

7:30a Registration Opens

8:05a Opening Remarks
Introduction and Welcome
Robert Thayer Sataloff, MD, FACS, Chairman
(Grand Ballroom)

BASIC SCIENCE SESSION I (8:15AM - 9:30AM)

SESSION I: F0 AND VIDEO
Chair: Ronald C. Scherer, PhD
The Westin Philadelphia Hotel: Grand Ballroom

8:15a The Role of Musicianship in Vocal Error Correction as Subjects
Plan to Change F0
Jason H. Kim, BS, Charles R. Larson, PhD,

8:30a Temporal Segmentation of Laryngeal High-Speed
Videendoscopy in Connected Speech
*Maryam Naghibolhosseini, PhD, Dimitar Deliyski, PhD,
Stephanie R.C. Zacharias, PhD, Alessandro de Alarcon, MD*

8:45a Comparing Chalk with Cheese – The EGG Contact Quotient
Has Only Limited Relation to the Closed Quotient
*Christian T. Herbst, PhD, Harm K. Schutte, MD,
Daniel L. Bowling, PhD, Jan G. Švec, PhD*

9:00a Panel Discussion
Moderator: Ronald C. Scherer, PhD
Discussant: Katherine Verdolini Abbott, PhD
Panel: *Kim, Naghibolhosseini, Herbst*

QUINTANA RESEARCH AWARD LECTURE 9:30AM—10:00AM AN ENGINEER IN DYSPHONIALAND

Dimitar Deliyski is a Professor at Michigan State University. He holds the title of MSU Foundation Professor and serves as Chair of the Department of Communicative Sciences and Disorders. In the mid-1980s, during his doctoral studies at the Bulgarian Academy of Sciences, he fell in love with voice. He was fascinated with applying his computer-engineering and signal-processing knowledge in discovering the mysteries of voice production and helping people with voice disorders. He spent most of the 1990s in the role of Chief Scientist of Kay Elemetrics Corp (now Pentax Medical), where he played a major role in the creation of the new-generation voice and speech instrumentation for acoustic analysis and laryngeal imaging, widely used to date in clinical voice assessment. But he came to



(Continued on page 4)

JUNE 1
THURSDAY
2017

AGENDA

JUNE 1
THURSDAY
2017

AGENDA

(Continued from page 3)

realize how little we know about the vocal-fold vibratory abnormalities causing dysphonia. In the 21st century, he dedicated his tenure at the University of South Carolina, Cincinnati Children's Hospital and Michigan State University to study these relationships through developing quantitative methods based on high-speed videoendoscopy; efforts that were widely published and funded by the NIH. He is grateful he had the chance to collaborate with incredible scientists and mentor exceptionally talented students and postdocs, and his fascination to voice has never been greater than now.

10:00a Coffee Break (Grand Ballroom, Salon III — Exhibit Hall)

BASIC SCIENCE SESSION II (10:30AM - 12:00PM)

ACOUSTICS

The Westin Philadelphia Hotel: Grand Ballroom

Chair: Charles Larson, PhD

10:30a Effect of Lung Volume Instructions on Voice Onset using Vocal Attack Time
Rachel S. Lee, BS, Patricia J. McCabe, PhD. Rick M. Roark, PhD Catherine J. Madill PhD

10:45a Voice Spectrum Variation Across the Voice Range, Differentiated by Phonation Type
Peter Pabon, MS, Sten Ternström, PhD

11:00a The Effect of the Auditory Feedback on Vocal Effort and Fatigue in Virtual Room Acoustics
Pasquale Bottalico, PhD, Lady C. Cantor Cutiva, PhD Eric J. Hunter, PhD,

11:15a Speech Adjustments for Room Acoustics
Pasquale Bottalico, PhD

11:30a Panel Discussion
Moderator: Charles Larson PhD
Discussant: David M. Howard, PhD
Panelists: Lee, Pabon, Bottalico

12:00p Lunch Break (on your own)

Journal of Voice Editorial Board Meeting
(TBD)
Meeting of the Presentation Outreach Committee
(The Director's Room)

KEYNOTE SPEECH (1:30PM - 2:30PM)

1:30p KEYNOTE ADDRESS: **ROBERT ZATORRE, PHD**
Introduction: Robert T. Sataloff, MD, FACS

Perception , Production and Pleasure: The Neuroscience of Music

Robert Zatorre is a cognitive neuroscientist at the Montreal Neurological Institute of McGill University. He obtained his PhD in experimental psychology at Brown University in 1981 under the late

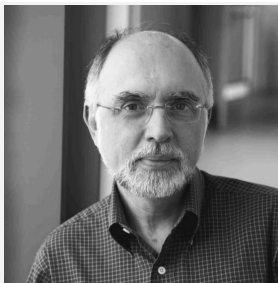

chair in Neuroscience. In 2006 he became the founding co-director (together with Isabelle Peretz) of the international laboratory for Brain, Music, and Sound research (BRAMS), a

Peter Eimas and subsequently carried out postdoctoral research at the MNI with Brenda Milner. His principal interests relate to the neural substrate for auditory cognition, with special emphasis on two complex and characteristically human abilities: speech and music. He and his collaborators have published over 250 scientific papers on a variety of topics including pitch perception, musical imagery, absolute pitch, music and emotion, perception of auditory space, and brain plasticity in the blind and the deaf. In 2005 he was named holder of a James McGill

unique multi-university consortium with state-of-the art facilities dedicated to auditory cognitive neuroscience, funded via a \$13.8M award from the Canada Fund for Innovation. In 2011 he was awarded the IPSEN foundation prize in neuronal plasticity, and in 2013 he won the Knowles prize in hearing research from Northwestern University. He lives in Montreal with his wife and collaborator Virginia Penhune, professor of psychology at Concordia University. He tries to keep up his baroque repertoire on the organ whenever he gets a chance.

**JUNE 1
THURSDAY
2017**

AGENDA

BASIC SCIENCE SESSION III (2:30PM - 4:00PM)

LARYNGEAL SOURCE, TRACT AND MRI
The Westin Philadelphia Hotel: Grand Ballroom
Chair: Johan Sundberg, PhD
Discussant: Heather Shaw Bonilha, PhD

- | | |
|--|---|
| 2:30p | Sensitivity of Source-Filter Interaction to Specific Vocal Tract Shapes
<i>Ingo Titze, PhD, Anil Palaparthi, MS</i> |
| <hr style="border-top: 1px dashed #000;"/> | |
| 2:45p | Glottal Inverse Filtering When Source and Filter Are Interactive
<i>Anil Palaparthi, MS, Simeon L. Smith, MS, Ingo Titze, PhD</i> |
| <hr style="border-top: 1px dashed #000;"/> | |
| 3:00p | Vocal Fold Oscillation Patterns in Professional Singers' Passaggi
<i>Matthias Echternach, MD, Fabian Burk, MD, Christian T. Herbst, PhD, Marie Köberlein, MA, Michael Burdumy, PhD, Michael Döllinger, PhD, Bernhard Richter, MD</i> |
| <hr style="border-top: 1px dashed #000;"/> | |

**JUNE 1
THURSDAY
2017**

3:15p Vocal Tract Changes Associated with *Messa di Voce* Exercises in Different Vocal Registers?
Matthias Echternach, MD, Fabian Burk, MD, Michael Burdumy, PhD, Bernhard Richter, MD

3:30p Panel Discussion
4:00p Moderator: Johan Sundberg, PhD
Discussant: Heather Shaw Bonilha PhD
Panelists: *Titze, Palaparathi, Echternach*

POSTER SESSIONS

AGENDA

4:00pm - 4:45pm **Odd Numbers (P1, P3, P5...)**

4:50pm –5:35pm **Even Numbers (P2, P4, P6...)**

Refreshments in the Exhibit Hall

4:00p Chair: Ronald C. Scherer, PhD
The Westin Philadelphia: Ballroom Prefunction Room

POSTER SESSION I 4:00PM - 4:45PM

- P1)** **The Use of Elastic Bandage on Singers – a Preliminary Study**
Flávia Badaró, SLP, Thays Vaiano, MD, Glauca Madazio, PhD, Mara Behlau, PhD
- P3)** **Dysphagia and Voice Symptoms in Patients with Marfan Syndrome**
Hope E Baylow, DA, Iliana Ratiu, PhD, Mitra Esfandiarei, PhD, Thomas Virden, PhD, Melissa Flint, PsyD, Ruchi Bhargava, PhD
- P5)** **Pre-service Music Educators' Knowledge of and Perceptions Toward Computer-simulated and Traditional Laboratory Dissection in a Vocal Pedagogy Course**
Melissa C. Brunkan, PhD
- P9)** **Voice Analysis of Abstract Vocal Images**
Abigail Dueppen, MM, Nandhu Radhakrishnan, PhD, Katelynn Bordages, BS
- P11)** **Cross-cultural Adaptation of the Brazilian Version of the Vocal Fatigue Index – VFI**
Fabiana Zambon, PhD, Felipe Moreti, PhD, Chayadevie Nanjundeswaran, PhD, Mara Behlau, PhD
- P13)** **Effectiveness of the Method Vocal Therapy for Elderly Applied in a Conventional and Intensive Approach: A Controlled Randomized Clinical Trial**
Juliana Fernandes Godoy, PhD, Alcione Ghedini Brasolotto, PhD
- P15)** **Evaluating the Effects of Stress Reduction Techniques and Fitzmaurice Voicework® on Physiologic Markers and Mental States Related to Performance Anxiety in Student Actors**
Daydrie Hague, MFA, Mary Sandage, PhD

(Continued on page 7)

POSTER SESSION I (CONTINUED)

JUNE 1
THURSDAY
2017

AGENDA

- P17) Vocal Symptoms, Behavior and Social Skills of Children and Adolescents: Self-Evaluation and Parental Evaluation**
Livia Lima Krohling, MD, Mara Behlau, PhD, Ingrid Verduyck, PhD
- P19) Laryngeal Diadochokinesis Across the Adult Lifespan**
Lori Lombard, PhD, Keith Weible, BS, Matt VanHorn, BS, Nancy P. Solomon, PhD
- P21) Voice Acoustic Characteristics of Young Adult, Adult and Elderly Brazilian Population**
Viviane Csitina de Castro Marino, PhD, Mariana Ferreira Gonçalves, SLP, Gabriela Kakoi Moraro, Dayane Regina dos Santos, Sabrina Soares Donizette
- P23) Effect of Chewing Technique on the Phonation of Female Speech-Language Pathology Students: a Pilot Study**
Iris Meerschman, MS, Evelien D'haeseleer, PhD, Elien De Cock, SLP, Heidi Neyens, MS, Sofie Claeys, MD
- P25) A Survey of Voice Professionals' Preferred Methods, Confidence, and Trust of Evaluation Procedures**
Kasey Miller, BS, Jessica Dougherty, MS, Jessica Sofranko Kisenwether, PhD
- P27) Questionário de Saúde e Higiene Vocal – QSHV (Vocal Health and Hygiene Questionnaire): Development, Validation, and Cutoff Value**
Felipe Moreti, PhD, Fabiana Zambon, PhD, Mara Behlau, PhD
- P29) Vocal and Swallowing Complaints and Characteristics in Individuals with Parkinson Disease**
Suely Mayumi Motonaga Onofri, PhD, Evelyn Alves Spazzapan, SLP, Eliana Maria Gradim Fabron, PhD
- P31) Observed High-Speed Laryngeal Imaging Differences in Premenopausal Females across Menstrual Cycle Phases**
Rita R. Patel, PhD, Laura W. Plexico, PhD, Mary Sandage, PhD
- P33) Contribution of High-Speed Videokymography to Diagnosis of Voice Disorders – A Clinical Study**
Ketaki Vasant Phadke, MSc, Jitka Vydrová, MD, Jana Dubová, MD, Eva Vitásková, MD, Romana Domagalská, MD, Jan G. Svec, PhD
- P35) Using Functional Near-Infrared Spectroscopy to Assess Brain Changes as a Result of Voice Therapy**
Erin Roberts, MS, Cari Tellis, PhD, Tia Spagnuolo, MS, Danielle Spagnuolo, Glen Tellis, PhD
- P37) Exploring the Neural Bases of Primary Muscle Tension Dysphonia (pMTD): A Case Study using fMRI**
Nelson Roy, PhD, Amanda Heller, MA, Michael Blomgren PhD, James Lee, PhD, Dan Houtz, MS

(Continued on page 8)

**JUNE 1
THURSDAY
2017**

AGENDA

POSTER SESSION I (CONTINUED)

- P39) Proposal of Periodization of Vocal Training with Tongue Vibration Technique**
Kelly Cristina Alves Silverio, PhD, Daniel Pestana da Silva, Master, Larissa Thaís Donalson Siqueira, PhD, Vanessa Veis Ribeiro, Alcione Ghedini Brasolotto, PhD
- P41) Effectiveness of Low Frequency Transcutaneous Electrical Nerve Stimulation in the Voice Therapy of Dysphonic Women: Control, Randomized and Double Blind Clinical Trial**
Larissa Thaís Donalson Siqueira, PhD, Alcione Ghedini Brasolotto, PhD, Pamela Moreira, SLP, Giédre Berretin-Félix, PhD, Rinaldo de Jesus Guirro, PhD
- P43) Effects of Vocal Warm-Up on Rock Singers through Phonetography**
Mariana Ferreira Gonçalves, PhD, Lídia Cristina da Silva Teles, SLP, Gabriela Kakoi Moraro, Dayane Regina dos Santos, Sabrina Soares Donizette
- P45) Use of Terminology and the Effect of Training on Auditory-Perceptual Ratings of Speaking Voice by Expert Teachers of Singing**
Audrey E. Walstrom, DMA, Renee Gottliebson, PhD, Susan Baker Brehm, PhD, Alison Acord, DMA, Wendy DeLeo LeBorgne, PhD
- P47) The Effects of Experience on Number of Replays and Response Time Needed To Rate Voice Quality**
Shea Williams, BS, Jessica Sofranko Kisenwether, PhD, K. Yeshoda, Ph.D, Dr. Rajasudhakar, Deepti Damodharan, SLP
- P49) Vocal Fatigue in Teachers and its Relation to General Fatigue throughout the School Year**
Fabiana Zambon, PhD, Felipe Moreti, PhD, Mara Behlau, PhD



- P2) Vocal Discomfort in Individuals with Cervical Complaints: A Self-Assessment Questionnaires Approach**
Flávia Badaró, SLP, Thays Vaiano, MD, Glaucya, Rubens Corrêa Araújo, PhD, Mara Behlau, PhD
- P4) Parameters and Scales Used to Assess and Report Findings from Stroboscopy: A Systematic Review**
Heather Shaw Bonilha, PhD, Maude Desjardins, MSc, Kendrea Garand, PhD, Bonnie Martin-Harris, PhD
- P6) Is CPPs a Good Predictor of Vocal Fry?**
Lady Catherine Cantor Cutiva, PhD, Pasquale Bottalico, PhD, Eric Hunter, PhD, Els Desomer, Jasmien De Mesel
- P8) Articulation Skills in Musical Theater Students**
Evelien D'haeseleer, PhD, Leen Denier, SLP, Kristiane Van Lierde, PhD
- P10) Vocal Danger Zone in Music Majors**
Maria Claudia Franca, PhD, Karlie Orozco, BS, Erin Koester
- P12) Emotions and Values Expressed by the Voice on the Newscast**
Eda Mariza Franco, Maria Rita Rolim, PhD, Maria Aparecida Stier, SLP
- P14) VoiceEvalU8: A Smartphone and Tablet App**
Elizabeth Grillo, PhD, Kaeli MacArthur, MA, Elizabeth Fedak, MA, Sarah Moreau, MA Cand, Allison Lumbis, MA Cand, Hannah Symons, MA Cand, Natalie McGonigle, MA Cand
- P16) Regenerative Effects of Basic Fibroblast Growth Factor on Restoration of Thyroarytenoid Muscle Atrophy Caused by Recurrent Laryngeal Nerves Transection**
Mami Kaneko, SLP, Shigeru Hirano, MD
- P18) Comparison of Two Acoustic Indices of Dysphonia Severity: The AVQI and CSID**
Jeong Min Lee, MS, Nelson Roy, PhD
- P20) Autonomic and Acoustic Measures during Speech as a Function of Cognitive Load in Healthy Older Adults**
Megan K. MacPherson, PhD, Adrianna C. Shembel, MA, Cara E. Stepp, PhD
- P22) Normative Nasalance Scores for Brazilian Speakers across the Lifespan**
Viviane Crsitina de Castro Marino - PhD, Evelyn Alves Spazzapan, SLP, Vanessa Moraes Cardoso, Larissa Cristina Berti, PhD, Eliana Maria Gradim Fabron PhD
- P24) Effect of Two Isolated Vocal Facilitating Techniques Chant Talk and Pitch Inflections on the Phonation of Female Speech-Language Pathology Students: a Pilot Study**
Iris Meerschman, MS, Stefanie Djagere, MS, Lieselot Tetaert, MS, Evelien D'haeseleer, PhD

(Continued on page 10)

POSTER SESSION II (CONTINUED)

- P26) Clinical Symptoms and Signs Related to Voice Disorders among Collegiate-Level Singers**
Caitlin Mohr, DMA, Fang-Ling Lu, PhD, Stephen Austin, PhD
- P28) Cricothyroid Approximation Surgery (Type IV Thyroplasty): Learning from Failure Case, Analysis of Reasons Using 3DCT**
Ray Motohashi, MD, Ryoji Tokashiki, MD, Hiroyuki Hiramatsu, MD, Masaki Nomoto, MD, Yusuke Shoji, MD
- P30) Immediate Impact of Vocal Demand in Brazilian Musical Theater Singers**
Claudia Pacheco, SLP, Mara Behlau, PhD
- P32) Vocal and Communicative Profile of the Most Influential Brazilian and International Youtubers According to Youtube Ranking**
Vanessa Pedrosa, PhD, Mariana Jacarandá, SLP
- P34) The Relationship between Menstrual Cycle Phase and Frequency Measures in Premenopausal Females**
Laura W. Plexico, PhD, Mary Sandage, PhD, Nandhu Radhakrishnan, PhD
- P36) Voice Analysis of Asymptomatic Subjects**
Julia Richardson, BS
- P38) Using Functional Near-Infrared Spectroscopy to Assess Brain Changes as a Result of Voice Therapy**
Erin Roberts, MS, Cari Tellis, PhD, Tia Spagnuolo, MS, Danielle Spagnuolo, Glen Tellis, PhD
- P40) Exploring the Neural Bases of Primary Muscle Tension Dysphonia (pMTD): A Case Study using fMRI**
Nelson Roy, PhD, Amanda Heller, MA, Michael Blomgren PhD, James Lee, PhD, Dan Houtz, MS
- P42) Immediate Effect of Transcutaneous Electrical Nervous Stimulation (TENS) and Straw Phonation in the Pain Intensity and Vocal Symptoms in Dysphonic Woman: a Pilot Study**
Kelly Cristina Alves Silverio, PhD, Amanda Gabriela de Oliveira, SLP, Vanessa Veis Ribeiro, SLP, Pâmela Aparecida Medeiros Moreira, Bauru, SLP, Alcione Ghedini Brasolotto, PhD
- P44) Self-Assessment of Communicative Behavior of Leaders of Different Professions on Public Speaking**
Aline Cristina Tafarelo Vargas, SLP, Mara Behlau, PhD
- P46) Serious Systemic Diseases with Laryngeal Disorders as First Symptoms**
Itaru Watanabe, MD, Hideki Nakagawa, MD, Shogo Mato, SLP, Koichiro Saito, MD

(Continued on page 11)

POSTER SESSION II (CONTINUED)

- P48) Occupational Risk Factors on Voice Characteristics in Teachers in Mysuru**
K. Yeshoda, Ph.D, Dr. Rajasudhakar
- P50) “Athletes and the Arts” Affiliation with The Voice Foundation: Get Involved**
Deanna McBroom

BASIC SCIENCE SESSION IV (7:00PM - 8:30PM)

POTPOURRI—MACHINES THAT TALK AND SINGING

The Westin Philadelphia Hotel: TBD

Moderator: Johan Sundberg, PhD

- 7:00p The Vocal Tract Organ
David M. Howard, FREng, PhD
-
- 7:20p Speaking Machine with Arbitrary Pitch Contours
C. Julian Chen, PhD
-
- 7:40p Thyroid Deformation during Singing: A 3D Analysis on Professional Singers
Fabian Unteregger, MD, Jan Thommen, MD, Flurin Honegger, PhD, Silke Potthast, MD, Salome Zwicky, MD, Julia Schiwowa, MPerfA, Claudio Storck, MD
-
- 7:55p Resonance Bandwidth and Vocal Fold Vibration
Johan Sundberg, PhD, Filipa M.B. Lã, PhD
-
- 8:10p Panel Discussion
-
- 8:30p Adjourn
-

JUNE 1
THURSDAY
2017

AGENDA

Salute to our Chapters

**Atlanta, Boston, Chicago, China,
Greater Milwaukee, Houston Area, North Texas,
Northwest Chapter in Seattle, S. California
and The Lebanon Chapter**

If you are interested in starting a local chapter in your area,
please contact office@voicefoundation.org
or (215) 735-7999.

JUNE 2
FRIDAY
2017

FRIDAY, JUNE 2, 2017

AGENDA

6:45a Advisory Board Meeting:
 Chair: *Michael M. Johns III, MD*
 (The Director's Room)

7:30a Registration Opens
 (Lobby outside Grand Ballroom)

SPECIAL SESSION (8:00AM - 11:50AM)
TRANSGENDER VOICE: INSIGHTS AND UPDATES

Moderator: Nancy Pearl Solomon, PhD
The Westin Philadelphia Hotel: Grand Ballroom

8:00a Care of the Transgender Voice: Historical Context
 Nancy Pearl Solomon, PhD

8:10a Managing Gender Dysphoria: From Childhood to Old Age
 Wylie Hembree, MD

8:50a Ethical Issues for Medical and Behavioral Care of Transgender
 Persons
 Lance Wahlert, PhD

9:10a Surgical Considerations for Voice Feminization
 Robert T. Sataloff, MD, FACS

9:30a Coffee Break – Exhibit Hall

10:00a Selecting Targets for Transgender Voice and Communication
 Training
 Jennifer Oates, PhD

10:15a Evaluating Transgender Voice and Communication
 Georgia Dacakis, MEd

10:30 Current Perspectives and Future Directions for Transgender
 Voice Care
 Adrienne Hancock, PhD

11:00a Panel Discussion

11:50a Presentation:
 The 26th Annual Van L. Lawrence Fellowship Award
 Chair: Robert Thayer Sataloff, MD, FACS
 The Westin Philadelphia Hotel: Grand Ballroom

- | | |
|------------------|--|
| 12:00p | Lunch Break (on your own)
Authors Remove Posters from Poster Boards
(Prefunction) |
| 12:15p | Meeting of the Voice Foundation Board of Directors
(The Board Room) |
| 12:15p-
1:30p | The Young Laryngologist Study Group Session
(The Director's Room) |

JUNE 2
FRIDAY
2017

AGENDA

REMINDER:

The Workshops are at the Academy of Vocal Arts,
1920 Spruce St., a short walk from the Westin.



FRIDAY, JUNE 2, 2017 6:00PM

VOICES OF SUMMER GALA

Cocktails, Dinner, Concert, Awards, Dancing

HONORING

Metropolitan Opera Star

Reri Grist

President and Artistic Director , Academy of Vocal Arts

K. James McDowell

Walter H. and Leonore Annenberg Dean, and
Senior Vice President of Medical Affairs at Drexel University
College of Medicine (DUCOM)

Dan Schidlow, MD

Broadway Star

Tommy Tune

Tickets at voicefoundation.org or at the Registration Desk
General Public \$250 * Symposium Attendee \$195



JUNE 2
FRIDAY
2017

AGENDA

WORKSHOPS

The Academy of Vocal Arts 1920 Spruce Street

Note: The American College of Surgeons does not provide CME credit for this portion of the program. ASHA offers CEU credit for this portion of the program.

**DIRECTIONS TO ACADEMY OF VOCAL ARTS (AVA) ARE AVAILABLE
IN YOUR FOLDERS AND AT THE REGISTRATION DESK**

WORKSHOPS SESSION I (1:30PM - 2:25PM)

Singing Voice

- ◆ The Flow Ball: Promoting Visual Feedback with a Semi-Occluded Vocal Tract
Filipa M. B. La, Ph.D.
- ◆ Heightening Vocal Physiology Using Diaphragm Training
Steven Flam
- ◆ Getting Voices Going...In a Choral Setting
Jeanne Goffi-Fynn, EdD
- ◆ Estill Voice Training: Quick Fixes, Long Term Solutions
*Kimberly Steinhauer, PhD, Joan Lader, MA,
Mary McDonald Klimek, CCC-SLP*

Musical Theater/Pop/Rock/CCM

- ◆ Crossing Over: From Classical to Commercial and Musical Theatre Styles
Matthew Edwards, DMA, MM

Rehabilitation of the Injured Singing Voice

- ◆ Theory and Practice: Vocal Fry as a Voice Habilitation Task for Singers
Joshua Glasner, PhD Candidate

Speech Therapy

- ◆ Voice Training in Trans Men: How to Facilitate the Transition of a Changing Voice
Aaron Zigler, PhD, Ruth Rainero, MA

Acting Voice

- ◆ Embodying Breath, Voice and Speech through Physical Action
Michael Lugering, MFA, Griffin Stanton-Ameisen, MFA

Singing Voice

- ◆ The Singing Teacher's Guide to Transgender Voices
Brian Kremer, MM, Liz Jackson Hearn, MM
- ◆ Whole Body Resonance: An Expansion of Resonant Voice Therapy
Carly Bergey, MA, CCC-SLP, Megan Durham, MM

Musical Theater/Pop/Rock/CCM

- ◆ Country Singing for Musical Theatre 101
Edrie Means Weekly, MM

Rehabilitation of the Injured Speaking Voice

- ◆ Pediatric Voice Therapy: Making it Fun
Carly S. Cantor, CCC-SLP, Erin N. Donahue, CCC-SLP
- ◆ Relaxation and Visualization Techniques for Voice and Swallowing Problems
Adeline R. Schultz, CCC-SLP

Acting Voice

- ◆ Characters in Your Pocket: An Easy Exploration of Character through Roy Hart's 4 Voices
Amy Chaffee, MFA

Body Awareness and Voice

- ◆ An Introduction to Myofascial Release for Vocal Dysfunction
Walt Fritz, BS

Voice Science/Technology

- ◆ Inverse Filtering
Johan Sundberg, PhD, Brian P. Gill, DMA

VAN L. LAWRENCE FELLOWSHIP

Deadline: November 15, 2017

The Fellowship is open to members of the **National Association of Teachers of Singing** who are actively engaged in teaching, have demonstrated excellence in their profession as singing teachers, and have shown interest in and knowledge of voice science. For more information please contact office@voicefoundation.org

JUNE 2
FRIDAY
2017

AGENDA

WORKSHOPS SESSION III (3:30PM - 4:25PM)

Singing Voice

- ◆ Connecting to the Negro Spiritual: Emotionally, Musically and Vocally
Marquita Lister, MM
- ◆ Manual Mimicry in Vocal Pedagogy: Exploring Embodiment and Entrainment in the Teaching and Learning of Speech Sounds for Singing
Caron Daley, DMA, Heather Levy Rusiewicz, PhD
- ◆ The Vocal Warm-Up: Research Based Techniques for Group Lessons or Choirs
Sheri Cook-Cunningham, PhD, Melissa Grady, PhD

Musical Theater/Pop/Rock/CCM

- ◆ Using Source-Filter Theory to Explore Timbre Variety in Popular Singing
Kathryn Paradise, MM
- ◆ Samba-Enredo Experience: Specific Voice Approach for a Specific and Challenged Vocal Demand
Thays Vaiano, MD, Mara Behlau, PhD

Speech Therapy

- ◆ The Art and Science of Training Resonance, Laughter, Coughing and Throat Clearing with Transgender and Gender Non-Conforming Clients
Sandy Hirsch, CCC-SLP

Rehabilitation of the Injured Speaking Voice

- ◆ Treating Athletes with Exercise Induced PVFM
Claudio F. Milstein, PhD

Acting Voice

- ◆ Vocal Production and Proprioceptive Movement
Tamiko Washington, MFA

WORKSHOPS SESSION IV (4:30PM - 5:25PM)

Singing Voice

- ♦ Warming Up with Reflux: An Evidence Based Approach
Kathleen Bell, DMA
- ♦ Resonance/Consonants
Julia Bentley, MM

Musical Theater/Pop/Rock/CCM

- ♦ Jazz Training and Vocal Function
Elizabeth Johnson Schafer, MM
- ♦ Energy Tapping Techniques in the Voice Studio
Lisa Popeil, MFA

Rehabilitation of the Injured Speaking Voice

- ♦ Conversation Training Therapy
Amanda Gillespie, PhD, Jackie Gartner-Schmidt, PhD
- ♦ How We Do It: Using Principles of the Semi-Occluded Vocal Tract in Voice Therapy
Joseph Stemple, PhD, CCC-SLP, JoAnna Sloggy, MA, CCC-SLP

Body Awareness and Voice

- ♦ Heather Lyle's Vocal Yoga Method Workshop
Heather Lyle, MM

Voice Science/Technology

- ♦ Real-Time Visual Feedback of Vocal Fold Contact
Sten Ternstrom, PhD, MSc

SATURDAY, JUNE 3, 2017

7:00a-7:50a New Investigator Research Forum
Chair: Molly Erickson
(The Board Room) (CEUs available)

7:30a Registration Opens
(Lobby outside Grand Ballroom)

MEDICAL SESSION IA (8:00AM—9:50AM)

Chair: Matthias Echternach, MD
The Westin Philadelphia Hotel: Grand Ballroom, Salon I

JUNE 2
FRIDAY
2017

AGENDA

JUNE 3
SATURDAY
2017

AGENDA

JUNE 3

SATURDAY

2017

AGENDA

MEDICAL SESSION 1A (8:00AM—9:50AM) CONTINUED

- 8:00a Towards Objective Voice Assessment: The Diplophonia Diagram
Philipp Aichinger, Dipl-Ing. Dr.techn, Imme Roesner, MD, Berit Schneider-Stickler, MD, Matthias Leonhard, MD, Doris-Maria Denk-Linnert, MD, Wolfgang Bigenzahn, MD, Anna Katharina Fuchs, Martin Hagmüller, Gernot Kubin
-
- 8:10a Self-Regulation Deficits as Predictor of Dysphonia
Mara Behlau, PhD, Anna Alice Almeida, PhD
-
- 8:20a Receiver Operating Characteristics (ROC) Curves Analysis for Descending Threshold Values in Automated Electroglottographic Events Detection
Juliana Codino, PhD, Maria Cristina Jackson-Menaldi, PhD, Adam Rubin, MD, Maria Eugenia Torres, PhD
-
- 8:30a The Impact of Nasality on Cepstral Peak Measurements in the Acoustic Analysis of Voice Signals: A Correlation Study
Kristie Cham, SLP, Catherine J. Madill, PhD, Patricia McCabe, PhD
-
- 8:40a Fundamental Frequency and Other Vocal Measures Before and After Osteopathic Manipulations
Ethan J. Hunter, HS Student, Peter LaPine, PhD, Lawrence L. Prokop, DO, Eric J. Hunter, PhD
-
- 8:50a Discussion
-
- 9:00a Establishment and Analysis of False Vocal Folds Hypertrophy Model in Excised Canine
Yanchao Jiao, MD, Peiyun Zhuang, MD, Ruiqing Wang, MD, Qingkai Zeng, MD, Xinlin Xu, MD, Guanghui Hou, MD, Yu Zhang, MD, Grace Maples, MD, Jack J Jiang, MD
-
- 9:10a The Effect of Background Noise on Intelligibility of Dysphonic Speech in Adults and Children
Keiko Ishikawa, PhD cand, Lisa Kelchner, PhD, Suzanne Boyce, PhD, Alessandro de Alarcon, MD, Sid Khosla, MD
-
- 9:20a Validation of the Laryngopharyngeal Reflux Color and Texture Recognition System Compared to pH-Probe Monitoring
Yan Yan, MD, Chen Du, MD, Jehad Al-ramahi, Qingsong Liu, MD, Jack Jiang, MD
-
- 9:30a Vibratory Characteristics of Diplophonia Studied by High Speed Video and Vibrogram Analysis
Peek Woo, MD, FACS
-
- 9:40 Discussion
-

**MEDICAL SESSION 1B (8:00AM - 9:50AM)
CONCURRENT WITH SESSION 1A**

**JUNE 3
SATURDAY
2017**

AGENDA

Chair: Claudio Storck, MD

The Westin Philadelphia Hotel: Grand Ballroom, Salon II

-
- 8:00a Pharyngo-Upper Esophageal Pressures During Phonation Tasks
at The Light of High Resolution Manometry
*Thays Vaiano, MD, Fernando Herbella, MD, Bruno Pinna, MD,
Mara Behlau, PhD*
-
- 8:10a Reproducibility of Voice Parameters: The Effect of Room
Acoustics, Background Noise, and Equipment
*Pasquale Bottalico, PhD, Juliana Codino, PhD cand,
C. Cantor Cutiva, PhD, Katherine L. Marks, CCC-SLP,
Jean Skeffington, CCC-SLP, Rahul Shrivastav, PhD,
Maria Cristina Jackson-Menaldi, PhD, Eric J. Hunter, PhD,
Adam D. Rubin, MD*
-
- 8:20a Acoustic Predictors and Bio-inspired Modeling of the Perceived
Vocal Breathiness of Sustained Phonations and Continuous
Speech
*David A. Eddins, PhD, Supraja Anand, PhD,
Mark D. Skowronski, PhD, Rahul Shrivastav, PhD*
-
- 8:30a Reexamination of the Spectral and Cepstral Components Used in
the Prediction of Dysphonia Severity
Shaheen N. Awan, PhD, Kierra LaForge, MS, Olivia Carnes, MS
-
- 8:40a Comparative Assessment of C-VHI-10 and TAVI
Michele Faes, SLP, Nico Paolo Paolillo, MD
-
- 8:50a Discussion
-
- 9:00a Review: Role of Reactive Oxygen Species and Anti-oxidant on the
Vocal Fold
Shigeru Hirano, MD, Mami Kaneko, MS, Masanobu Mizuta, MD
-
- 9:10a Five Cases of Crico-Arytenoid Joint Fracture Revealed by Three
Dimensional Computed Tomography
*Masaki Nomoto, MD, Ryoji Tokashiki, MD,
Hiroyuki Hiramatsu, MD*
-
- 9:20a 3D Analysis of the Movement of the Arytenoid cartilage after
Montgomery Thyroplasty Type I
*Martin Luethi, MD, Jan Thommen, Flurin Honegger, PhD,
Fabian Unteregger, MD, Claudio Storck, MD*
-
- 9:30a Awake Office-Based Surgery for Vocal Fold Lesions and Injection
Laryngoplasty Using a Curved Needle via a Thyrohyoid Approach
*Ryoji Tokashiki, MD, Ray Motohashi, MD, Masaki Nomoto, MD
Yusuke Shoji, MD*
-
- 9:40a Discussion
-

JUNE 3

SATURDAY
2017

AGENDA

COFFEE BREAK

9:50a Coffee Break
(Grand Ballroom, Salon III — Exhibit Hall)

PANEL (10:10AM - 11:00AM)

NIH—RESEARCH TRAINING AND RESEARCH CAREER OPPORTUNITIES
The Westin Philadelphia Hotel: Grand Ballroom

Moderator: Michael Johns, MD
Presenter: Lana Shekim, PhD

11:00a **Award Presentations**
Chair: Robert Thayer Sataloff, MD, FACS
The Westin Philadelphia Hotel: Grand Ballroom

9th Annual Sataloff Young Investigators Award
17th Annual David W. Brewer Award for Best Poster
11th Annual *Journal of Voice* Best Paper Awards
6th Annual Hamdan International Presentation Award
3rd Annual Best Student Presentation Award

G. PAUL MOORE LECTURE (11:10AM - 12:00PM)

11:10a

G. PAUL MOORE LECTURE: STEN TERNSTRÖM, PHD

Mind the Gap

From childhood, **Sten Ternström** was intrigued by words, tones and machinations. He studied Electrical Engineering at KTH, the Royal Institute of Technology in Stockholm, where he obtained his MS in 1982, his PhD in 1989, the Docent in 1999, and succeeded Johan Sundberg as Professor of Music Acoustics in 2003. A mostly technical perspective continues to influence his research on the human voice, the main themes being choir acoustics, voice analysis and simulation, and assessment of



the voice at work. He is author of over sixty papers and book chapters, a Fellow of the ASA, and has led a dozen grant projects since 2003. He teaches acoustics and audio technology, and has had a side career as developer of signal analysis software. A seasoned choir singer, who occasionally also assembles music and lyrics, Sten attended his first VF symposium in 1984. He remains hopeful of promoting understanding between the lab, the clinic and the singing studio.

12:00p Lunch Break (on your own)
Meeting of the Voice Laboratory Representatives
(TBD) Chair: Sten Ternström

Meeting of the Voice Foundation Local Chapters
(The Board Room)

NATS Luncheon— Dutch Treat, Ruby Tuesday Restaurant

**SPEECH-LANGUAGE PATHOLOGY SESSION 1A
(1:00PM - 3:00PM)**

Chair: Chayadevie Nanjundeswaran, PhD
The Westin Philadelphia Hotel: Grand Ballroom, Salon I

**JUNE 3
SATURDAY
2017**

AGENDA

- | | |
|-------|--|
| 1:00p | Aerodynamic Characteristics of Syllable and Sentence Productions for Normal Subjects
<i>Cedric Thiel, BS, Brianna K. Crawley, MD, Jin Yang, BS, Priya D. Krishna, MD, Thomas Murry, PhD</i> |
| 1:10p | Clinical Experience Influence on the Perceptual-Auditory Analysis
<i>Marina Englert, SLP, Glauca Madazio, PhD, Ingrid Gielow, PhD Jorge Lucero, PhD, Mara Behlau, PhD</i> |
| 1:20p | Maximum Phonation Time in Vocal Fry
<i>Lady Catherine Cantor Cutiva, PhD, Pasquale Bottalico, PhD, Eric Hunter, PhD</i> |
| 1:30p | Acoustic Evaluation of Immediate Voice Changes in Pre- and Post- Abbreviated Semi-Occluded Warm-Up
<i>Mark Berardi, BS, Eric J. Hunter, PhD</i> |
| 1:40p | Audio-Perceptual Characteristics of Vocally Healthy Elderly Adults and Elderly Adults with Voice Complaints
<i>Maurice Goodwin, BM, Amanda I. Gillespie, PhD</i> |
| 1:50 | Discussion |
| 2:00p | Vowel Space and Intelligibility of Dysphonic Speech: Application of Landmark Model
<i>Keiko Ishikawa, PhD cand, Meredith Meyer, Lisa Kelchner, PhD, Suzanne Boyce, PhD, Alessandro de Alarcon, MD, Sid Khosla, MD</i> |
| 2:10p | Acoustical Analysis of Voice of Marathi Theatre Actors and Non-Actors
<i>Namita Joshi, MSc, Bhushan Jirgale, SLP</i> |
| 2:20p | Automatic Methods for Objective Pathological Voice Assessment in Spectro-temporal Domain
<i>Meisam K. Arjmandi, PhD Cand, Hamzeh Ghasemzadeh, MSc</i> |
| 2:30p | Vocal Quality after a Performance: Actors Compared to Dancers
<i>Evelien D'haeseleer, PhD, Julie Daelman, Clara Leyns, Kristiane Van Lierde, PhD</i> |
| 2:40p | Differential Effects of Cardiovascular Conditioning versus Voice Production Exercises in a Patient with Vocal Fatigue
<i>Chayadevie Nanjundeswaran, PhD, Jessie VanSwearingen, PhD</i> |
| 2:50p | Discussion |
| 3:00p | Coffee Break
(Grand Ballroom, Salon III — Exhibit Hall) |

**JUNE 3
SATURDAY
2017**

AGENDA

**SPEECH-LANGUAGE PATHOLOGY SESSION IB
(1:00PM - 3:00PM) CONCURRENT WITH SESSION IA**

Chair: Meike Brockmann-Bauser, PhD
The Westin Philadelphia Hotel: Grand Ballroom, Salon II

- | | |
|-------|---|
| 1:00p | Do Instrumental Acoustic, Perceptual and Subjective Voice Outcomes Indicate Therapy Success in Patients with Functional Dysphonia?
<i>Stephanie Reetz, MD, Jörg E. Bohlender, KD MD, Meike Brockmann-Bauser, PhD</i> |
| <hr/> | |
| 1:10p | Short-Term Effect of Two Semi-Occluded Vocal Tract Training Programs on the Voice Quality of Future Professional Voice Users: "Resonant Voice Training using Nasal Continuants" versus "Straw Phonation"
<i>Iris Meerschman, SLP, Kristiane Van Lierde, PhD, Karen Peeters, MS, Eline Meersman, MS, Sofie Claeys, MD, Evelien D'haeseleer, PhD</i> |
| <hr/> | |
| 1:20p | Listener's Ability to Accurately Identify Four Different Voice Qualities
<i>Tia Spagnuolo, MS, CF-SLP, Cari Tellis, PhD, Jessica Kisenwether, PhD, Denis Anson, MS</i> |
| <hr/> | |
| 1:30p | Changes in Glottal Open Quotient as a Result of Thirteen Oral Semi-Occlusions
<i>Lynn Maxfield, PhD</i> |
| <hr/> | |
| 1:40p | A New Device For SOVT Phonation
<i>Nico Paolo Paolillo, MD, Luca Carrozza, SLP</i> |
| <hr/> | |
| 1:50 | Discussion |
| <hr/> | |
| 2:00p | Massed versus Distributed Practice in Vocology: Effect of an Intensive Short-term Voice Training versus a Longer-term Traditional Voice Training
<i>Iris Meerschman, MS, Kristiane Van Lierde, PhD, Van Puyvelde Caro, MS, Bostyn Astrid, MS, Sofie Claeys, MD, Evelien D'haeseleer, PhD</i> |
| <hr/> | |
| 2:10p | Longitudinal Monitoring of Vocal Health Using Smartphones: Acoustic Analysis and Self-Reports of Voice Quality
<i>Stephen Jannetts, BSc, Felix Schaeffler, PhD, Janet Beck, PhD</i> |
| <hr/> | |
| 2:20p | Impact of Telepractice on Voice Therapy Adherence
<i>Maxine Van Doren, CCC-SLP, Chandler Thompson, CCC-SLP, Jayme Dowdall, MD</i> |
| <hr/> | |
| 2:30p | Is Mean Flow Rate of Running Speech Indicative of Pathology?
<i>Marina Gilman, CCC-SLP, Edie R. Hapner, PhD, Carissa Maira, CCC-SLP</i> |
| <hr/> | |

SPEECH-LANGUAGE PATHOLOGY SESSION 1B, CONTINUED

2:40 Learning without Errors: An Application of Error-Reducing Paradigm in Speech Intensity Control
Sadahiro Omuro, PhD Cand, Estella Ma, PhD, Rich Masters, DPhi,

2:50p Discussion

3:00p Coffee Break
(Grand Ballroom, Salon III — Exhibit Hall)

**SPEECH-LANGUAGE PATHOLOGY SESSION 1A
(3:30PM - 5:10PM)**

Chair: Leah B. Helou, PhD
The Westin Philadelphia Hotel: Grand Ballroom, Salon II

3:30p Effectiveness of Recurrence Quantification Measurements in Discrimination of Normal and Deviated Synthesized Voices
Leonardo Lopes, PhD, Vinicius Jefferson Dias Vieira, MS, Jorge Lucero, PhD, Mara Behlau, PhD

3:40p Perception of Timbre in Vcoded and Non-vcoded Synthetic Female Voices
Molly Erickson, PhD, Payton Burnette, PhD Cand, Patti Johnstone, PhD, Kathleen Faulkner, PhD

3:50p Vocal Patterns of Dysphonic and Normal Voices when Speaking to Robotic Dogs and Cats
Jennifer Riley, Linda Carroll PhD

4:00p Long-latency Auditory Evoked Potential (P300) in Tuneless People
Ingrid Gielow, PhD, Milaine Dominici Sanfins, MSc, Francine Barbosa Honório, SLP, Glaucya Madazio, PhD, Mara Behlau, PhD

4:10p Discussion

4:20p Keeping the Voice Fit in the Group Fitness Industry: What Do Instructors Want in a Voice Education Program?
Patrick J. Aiken, BSpPath, Anna F. Rumbach, PhD

4:30p Prevalence of Voice Disorders in Teachers in Mysuru
K. Yeshoda, PhD, T. Jayakumar, PhD

4:40p The Role of Personality in Voice Range Profiles and Associated Risk for Voice Problems during Student Teaching
Maria Dietrich PhD, Emily Leary, PhD, Melinda Pfeiffer, Katherine Johnson, Taylor Hall, BA, Matthew Page, MD, FACS

4:50p Voice and Silence Accumulated by Teachers in Classrooms with Different Reverberation Times
Pasquale Bottalico, PhD, Eric J. Hunter, PhD

JUNE 3
SATURDAY
2017

AGENDA

<div>JUNE 3</div> <div>SATURDAY</div> <div>2017</div> <div>AGENDA</div>	SPEECH-LANGUAGE PATHOLOGY SESSION 1A, CONTINUED	
	5:00p	Discussion
	SPEECH-LANGUAGE PATHOLOGY SESSION 1B (3:30PM - 5:10PM)	
	Chair: Catherine J. Madill, PhD The Westin Philadelphia Hotel: Grand Ballroom, Salon II	
	3:30p	SOVT Exercise Measurement Tools <i>Troy Clifford Dargin, PhD, Jeff Searl, PhD</i>
	3:40p	Relative Efficacy of Negative Practice and Repetitive Drill in Learning a Simple Voice Motor Skill: A Pilot Randomised Controlled Trial <i>Catherine J. Madill, PhD, Samantha Su Min Lim, BAppSc, Patricia McCabe, PhD</i>
	3:50p	A Randomized Control Trial of Vocal Function Exercises for Presbylarynges <i>JoAnna Sloggy, CCC-SLP, Joseph Stemple, PhD</i>
	4:00p	The Effectiveness of Neuromuscular Electrical Stimulation (NMES) for Pediatric Voice Disorders Associated with Increased Laryngeal Muscle Tension: A Pilot Study <i>Elaine Kwong, PhD, Nicole Hin-Ka Chan, BA, Edwin Yiu, PhD</i>
	4:10p	Discussion
	4:20p	What Conclusions Do Outcome Measures Allow Us to Draw in Voice Therapy Research? <i>Maude Desjardins, MSc, Lucinda Halstead, MD, Melissa Cooke, MS, Heather Shaw Bonilha, PhD</i>
	4:30p	The Role of Patient-Rated Impairment in Predicting Therapy Adherence <i>Barbara Ebersole, CCC-SLP, Resha Soni, MD, Kathleen Donocoff, MS, Miriam Lango, MD, Nausheen Jamal, MD</i>
	4:40p	Vocal Quality and Articulation in Female Students Training to Be Speech Language Pathologists <i>Evelien D'haeseleer, PhD, Kristiane von Lierde, PhD, Sophia De Ley, MD</i>
	4:50p	Effect of Two Isolated Vocal Facilitating Techniques Glottal Fry and Yawn-Sigh on the Phonation of Female Speech-Language Pathology Students: A Pilot Study <i>Kristiane Van Lierde, PhD, Iris Meerschman, SLP, Evelien D'haeseleer, PhD, Tara Catry, Babin Ruigrok, Sofie Claeys, MD</i>
	5:00p	Discussion

5:10p

Dinner Break (on your own)

SPECIAL SESSION (6:30PM - 7:30PM)

6:30p Special Session

The Westin Philadelphia Hotel: (TBD)

Training for the Professional Speaker

Aliaa Khidr, MD, Moderator

Professional Speakers Work Force	Eeva Sala, MD, (Finland)
Future Speech-Language Pathologists	Aliaa Khidr (USA)
School Teachers	Fabiana Zambon, PhD (Brazil)
Television Reporters	Vanessa Pedrosa, PhD (Brazil)
Radio Reporters	Bernadette Timmermans (Belgium)
Fitness Instructors	Anna Rumbach, PhD (Australia)
Telemarketers	Ana Elisa Ferreira (Brazil)
The Clergy	Kate Burke, MFA (USA)

7:40 - 9:30 MASTER CLASS WITH 2017 VERA AWARDEE

RERI GRIST

The Westin Philadelphia Hotel: (TBD) Reception Follows

Reri Grist enjoyed a notable career in opera, concert repertoire and Broadway musicals as one of the most sparkling, delightful and loveable sopranos on stage. Her voice was often described as "silvery, very flexible and accurate". As a young, beginning professional she appeared in productions on Broadway with actors Ossie Davis, Ruby Dee and Helen Hayes. Her last Broadway appearance was in the original production of 'West Side Story' in which she introduced the song "Somewhere". She first appeared in Europe in 1960 at the Cologne Opera as the Queen of the Night in Mozart's 'The Magic Flute'. In the same year she was engaged into the ensemble at the Zürich Opera where she appeared as Zerbinetta in Richard Strauss' 'Ariadne auf Naxos'. Here she first sang several of the roles which she performed throughout her long career: Gilda, Rosina, Adina, Oscar, Susan-

na, Despina, Sophie, etc.. She debuted at Covent Garden in Rimsky-Korsakov's 'The Golden Cockerel' which was fol-



lowed by the Vienna State Opera in 1963 where she sang throughout many years.

In 1964 Ms. Grist first appeared at the Salzburg Festival as Zerbinetta conducted by Karl Böhm and throughout twelve seasons sang leading Mozart and R. Strauss roles there as well as concert repertoire including Mozart Concert Arias and works by Schoenberg and Webern. Her debut at the San Francisco Opera in 1965 as Rosina in the 'Barber of Seville' opened the doors to her performing opera in the USA. Her first season at the Metropolitan Opera in 1966 included performances as Rosina and was later followed by, among others, Gilda, Adina, Oscar, and Sophie in 'Der Rosenkavalier'. Ms Grist is married to Dr.Ulf Thomson, former general

(Continued on page 27)

JUNE 3
SATURDAY
2017

AGENDA

JUNE 4

SUNDAY
2017

AGENDA

SUNDAY, JUNE 4, 2017

7:30a Registration Opens
(Lobby outside Grand Ballroom)

MEDICAL SESSION IIA (8:00AM - 10:00AM)

Chair: Lance Maron MD

The Westin Philadelphia Hotel: Grand Ballroom, Salon II

8:00a Performance of Recurrence Quantification Measurements to Discriminate Individuals with and without Voice Disorders
Leonardo Lopes, PhD, Vinicius Jefferson Dias Vieira, MS, Silvana Luciene do Nascimento Cunha Costa, PhD, Suzete Elida Nóbrega Correia, PhD, Mara Behlau, PhD

8:10a Analysis of Phonation and Air Flow in Excised Canine Larynges with Bilateral Vocal Cord Paralysis after Different Four Stages Operation
Peiyun Zhuang, MD, Yanli Ma, MD, Ruiqing Wang, MD, Yu Zhang, MD

8:20a Socioeconomic Variables of Patients with Spasmodic Dysphonia
Ashley P. O'Connell Ferster, MD, Robert T. Sataloff, MD, FACS, Patricia A. Shewokis, PhD, Amanda Hu MD, FRCSC

8:30a Effect of Botulinum Toxin on Aerodynamic Measures in Adductor Spasmodic Dysphonia
Linda Carroll, PhD, Ann Rooney, MS, Esther Rong, BS, Melin Tan, MD

8:40a An Open-label Study of Sodium Oxybate (Xyrem®) in Spasmodic Dysphonia
Anna F Rumbach, PhD, Andrew Blitzer MD, Steven J. Frucht, MD, Kristina Simonyan, MD

8:50a Discussion

9:00a Hemilaryngeal Microsomia: An Anatomic Variant
Matthew J. Urban, MD Cand, Jillian Mattioni, MD, Aaron Jaworek, MD, Valeria Potigailo, Robert Thayer Sataloff, MD, FACS

9:10a What Determines Successful or Unsuccessful Trial Vocal Fold Injection Augmentation?
Maxine Van Doren, MS, Thomas Carroll, MD

9:20a The Efficacy of Injection Laryngoplasty in the Management of Laryngeal Nerve Paresis
Lance Maron, MD

MEDICAL SESSION IIA, CONTINUED

- 9:30a Submucosal Saline Injection for Vocal Fold Scarring
Pradeep Ramanathan, PhD, George S. Goding, Jr., MD, Theresa Jingyun Yao, MA
-
- 9:40a Hyuronidase (HAase) in the Management of Laryngeal Masses: The First 11 Cases
Peak Woo, MD, FACS
-
- 9:50a Discussion
-
- 10:00a Coffee Break
(Grand Ballroom, Salon III — Exhibit Hall)

(Continued from page 25)

manager of several European symphony orchestras. They make their home in Hamburg, Germany. As Professor of Voice, Grist has taught at the School of Music, Bloomington, Indiana and at the Hochschule für Musik und Theater München. She has served on various international juries and has given Master Classes at Young Artists Programs including

those of the Santa Fe Opera Apprentice Program, Metropolitan Opera Lindemann Young Artist Development Program, San Francisco Opera Merola Program, Zürich International Opera Studio, Escuela Superior de Música Reina Sofía Madrid and the Steans Institute, Ravinia, Illinois. She was granted the title of **Bayerische Kammersängerin** in 1976 for her longtime association with the Bayerischer Staatsoper München.

JUNE 4
SUNDAY
2017

AGENDA

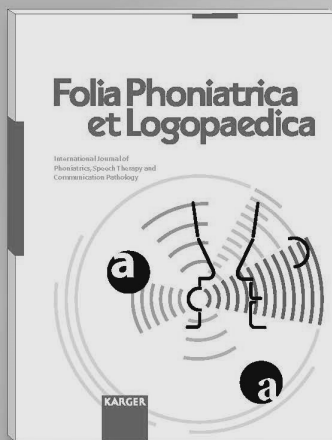

Official Organ of the



International Association of
Logopedics and Phoniatrics
(IALP)

Editor-in-Chief

G. Weismer, Madison, Wis.

Associate Editors

D.-E. Bamiou, London

H.G. Bosshardt, Bochum

K. van Lierde, Gent

E. Ma, Hong Kong

M. McAuliffe, Christchurch

P. Paquier, Bruxelles

More information at
www.karger.com/fpl



KARGER

M10347

**JUNE 4
SUNDAY
2017**

AGENDA

**MEDICAL SESSION IIB, CONCURRENT WITH IIA
(8:00AM - 10:00AM)**

Chair: David Rosow, MD

The Westin Philadelphia Hotel: Grand Ballroom, Salon I

- | | |
|--------|--|
| 8:00a | Unilateral Cricoarytenoid Joint Ankylosis in Rheumatoid Arthritis
<i>Abdul-Latif Hamdan MD, Elie Khalifee, MD, Ghina Berjawi, MD</i> |
| <hr/> | |
| 8:10a | Cervical Spine Disability in Correlation with Subjective Voice Handicap in Patients with Voice Disorders: A Cross-Sectional Study
<i>Meike Brockmann-Bauser, PhD, Jörg E. Bohlender, MD, Jaap Swanenburg, PhD, Anke Langenfeld, MSc</i> |
| <hr/> | |
| 8:20a | Investigation of Flexible High-Speed Video Nasoendoscopy
<i>Peter S. Popolo, PhD</i> |
| <hr/> | |
| 8:30a | The Influence of Occupation on Patient Reported Voice Impairment
<i>Barbara Ebersole, CCC-SLP, Resha Soni, MD, Kathleen Donocoff, MS, Miriam Lango, MD, Nausheen Jamal, MD</i> |
| <hr/> | |
| 8:40a | Stability of the VHI-10 Questionnaire as a Function of the Patient Experience
<i>Shirley Gherson, CCC-SLP, Omid Mehdizadeh, MD, Michael J. Persky, MD, Milan Amin, MD, Ryan Branski, PhD</i> |
| <hr/> | |
| 8:50a | Discussion |
| <hr/> | |
| 9:00a | Apoptosis in Vocal Cord Polyps
<i>Abdul-Latif Hamdan MD, Ibrahim Khalifeh, MD, Zein Saadeddine, MD, George Tabet, MD</i> |
| <hr/> | |
| 9:10a | Clinical Feasibility of Three Days Voice Rest after Vocal Fold Surgery – Preliminary Report
<i>Shogo Mato, SLP, Hideki Nakagawa, MD, Itaru Watanabe, MD, Koichiro Saito, MD</i> |
| <hr/> | |
| 9:20a | Feminization Laryngoplasty
<i>James P Thomas, MD</i> |
| <hr/> | |
| 9:30a | Voice Feminization: Motivations and Barriers to Transition
<i>Hailun Wang, MD, Leah Helou, PhD, Clark A. Rosen, MD</i> |
| <hr/> | |
| 9:40a | Laser Adjustments for Transgender Pitch Surgery
<i>James P Thomas, MD</i> |
| <hr/> | |
| 9:50a | Discussion |
| <hr/> | |
| 10:00a | Coffee Break
(Grand Ballroom, Salon III — Exhibit Hall) |

PANEL (10:30AM - 11:20AM)

What ENTs Need to Learn from their SLPs: Tough Love from your Most Important Voice Care Partner

The Westin Philadelphia Hotel: Grand Ballroom

Moderator: Thomas Carroll, MD

Panelists: Amy Cooper, CCC-SLP, Jackie Gartner-Schmidt, PhD, Wendy LeBorgne, PhD

PANEL (11:20AM - 12:10PM)

Case Studies in Laryngology—Pushing the Limits

The Westin Philadelphia Hotel: Grand Ballroom

Moderator: Seth Dailey, MD

Panelists: Christopher Bingcang, MD, Lance Maron, MD, Adam Rubin, MD, Robin Samlan, PhD

12:10p Lunch Break (on your own)

Meeting of the Symposium Planning Committee
(The Board Room)

**JUNE 4
SUNDAY
2017**

AGENDA

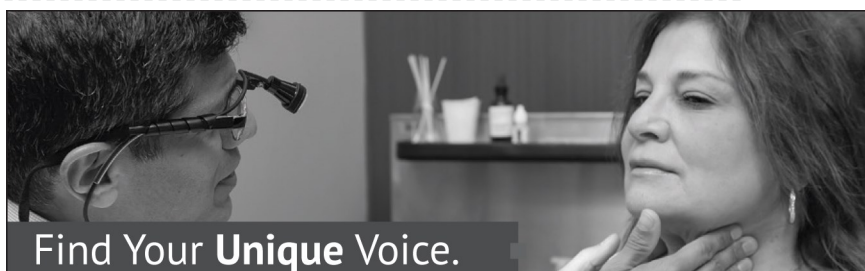

Find Your **Unique Voice.**

By themselves, the vocal cords produce just a buzzing sound. The parts of your body between the vocal cords and the outside world, such as the throat, nose, and mouth, act as a resonating chamber to turn those buzzing sounds into your **unique human voice.**



(856) 602-4000
www.advancedent.com/VFS
Mastering your healthy voice!

9 Convenient Locations • Same Day Appointments Available

47TH Annual SYMPOSIUM:

Care of the Professional Voice 2017

Wednesday, May 30 - Sunday, June 3, 2018

CALL FOR PAPERS AND POSTERS

Deadline: October 31, 2017

Abstracts must represent original work that has not been published elsewhere. Completed manuscripts must be submitted by the day of presentation at the Symposium and must be submitted for consideration for publication in *Journal of Voice*, unless prior arrangements have been made. There is also a New Investigators Research Forum for works in progress.

CALL FOR WORKSHOP PROPOSALS

Deadline: October 15, 2017

Voice professionals are invited to submit a proposal for a workshop to be considered for presentation at The Voice Foundation's 2017 Symposium. As you prepare your submission, please keep in mind that the focus of the workshop should be on the "live" demonstration of your techniques with singers, actors, patients, or audience members. The workshop duration is 55 minutes, and we request that you plan for the majority of the session to be spent in hands-on interaction with the participants. Be advised that workshops should be designed to be presented without the use of audiovisual aids such as overhead projectors, slide projectors, or videotapes.

VAN L. LAWRENCE FELLOWSHIP

Deadline: November 15, 2017

The Fellowship is open to members of the

National Association of Teachers of Singing

who are actively engaged in teaching, have demonstrated excellence in their profession as singing teachers, and have shown interest in and knowledge of voice science.

For more information please contact
journal@voicefoundation.org

QUINTANA AWARD

Awarded every year, the Quintana Award is given in recognition of exceptional contributions to the understanding or treatment of the voice by application of engineering principles or techniques. Appropriately-documented nominations for the Quintana Award are welcomed.

VOICE PEDAGOGY IA (1:00PM—5:00PM)

Note: The American College of Surgeons does not provide CME credit for this portion of the program. ASHA provides CEU credit for this portion of the program.

Chair: Brian Gill, PhD

The Westin Philadelphia Hotel: Grand Ballroom, Salon I

1:00p Training Up for Fatigue Resistance: Vocal Dose and Fatigue Considerations in a Single Subject
Mary J. Sandage, PhD, Matthew Hoch, DMA

1:10p The Sounding Body Forgotten: Teacher Education and Voice Awareness
Tiri Bergesen Schei, PhD, Bjørg Solsvik Åvitsland, MA, Edvin Schei, MD

1:20p Emotion Expression in Singing Voice Source Characteristics and Emotional Coloring Used by Three World-Renowned Male Singers
Johan Sundberg, PhD, Gláucia Laís Salomão, PhD, Klaus Scherer, PhD

1:30p Singers, Take Care! Noise Dosage and Sound Level Measurements Acquired by Singers in University Music Practice Rooms
Alan James Martin, MM

1:40p Vocal Dose, Hearing Dose, and Voice Changes of a Karaoke Singer: A Case Study
Matthew Schloneger, PhD, Jonelyn Langenstein, CCC-SLP, Eric Hunter, PhD

1:50p Singing in the Basement: Resonance Strategies in the Soprano Lower Extension
Christopher R. Hochstuhel, MM, Kathy Kessler Price, PhD

2:00p Closed Vowels and Their Effect on Male Head Register Contact Quotient Values
David Okerlund, MM, Richard Morris, PhD, Shonda Bernadin, PhD, Jamison Walker, PhD

2:10p Discussion

2:20p Delineation of Three Main Areas of Voice Pedagogy: Voice Building, Coaching, and Voice Rehabilitation
Brian P. Gill, DMA, Christian T. Herbst, PhD

2:30p The Effect of Classroom Size and Capacity on Vocal Fatigue as Quantified by the Vocal Fatigue Index
Russell Banks, PhD Cand, Pasquale Bottalico, PhD, Simone Graetzer, PhD, Eric Hunter, PhD

2:40p Timbral Perception and the Modern-Day Voice Teacher
Emily Good-Perkins, MM

JUNE 4
SUNDAY
2017

AGENDA

**JUNE 4
SUNDAY
2017**

AGENDA

VOICE PEDAGOGY SESSION 1A (CONTINUED)

2:50p	Text-Mining Classical Singers' Social Media for Health Information <i>Daniel Foltz-Morrison, BM</i>
3:00p	Undergraduate Voice Assessments: Measuring the Vocal Development of Singers over a Four-Year Bachelor's Degree Program <i>Kathy Kessler Price, PhD</i>
3:10p	A Post-Positivist Voice Research Project Observing Development in the Training of Operatic Singers <i>Stephen Robertson, MA, Donald Miller, PhD</i>
3:20p	Changes in Long Term Average Spectrum Characteristics and Timbre Ratings as Boy Singers Progress from Soprano to Baritone <i>Barbara Weinrich, PhD, Wendy LeBorgne, PhD, Christopher Eanes, DMA, Stephanie RC Zacharias, PhD, Janet Beckmeyer, CCC-SLP, Jonette Ward, CCRP, Meredith Tabangin, MPH, Charles Myer IV, MD, Alessandro de Alarcon, MD</i>
3:40p	Discussion
3:50p	Psychological Correlates of the VHI: Trauma, Attachment and Emotions <i>Elisa Monti, PhD Cand, David C. Kidd, PhD, Linda M. Carroll, PhD, Wendy D'Andrea, PhD, Emanuele Castano, PhD</i>
4:00p	A Qualitative Analysis of Music Performance Anxiety and Worst Performance Experiences in Undergraduate Music Major and Non-Music Major Singers <i>Kim Robson, DMA</i>
4:10p	Singing Interventions for Persons with Late Stage Dementia: An Examination of Caregiver Familiarity and Usage Barriers <i>Joseph Evans, MM, Monica McHenry, PhD, Martina Bingham, Doctoral Cand, David Meyer, DM</i>
4:20p	Temporomandibular Disorder Symptom Prevalence in University Singers <i>Jane Clukey, MM, David Meyer, DM, Kris Chesky, PhD</i>
4:30p	Retraining Voice Users with a Diagnosed Vocal Pathology <i>Edrie Means Weekly, MM, Gwen S. Korovin, MD, Linda M. Carroll, PhD, Rachelle Fleming, DMA</i>

VOICE PEDAGOGY 1A CONT.

JUNE 4
SUNDAY
2017

4:40p Do Amateurs and Professionals Seek the Same Vocal Health Advice?: Survey of 1195 Voice Users
*Edrie Means Weekly, MM,
Rachelle Fleming, DMA, Gwen S. Korovin, MD,
Linda M. Carroll, PhD, Wendy D. LeBorgne, PhD*

4:50p Discussion

5:00p Closing Remarks

AGENDA



NEW YORK SINGING TEACHERS ASSOCIATION

Educating Voice Professionals Worldwide Since 1906

Salutes The Voice Foundation on its 46th Annual Symposium

New York Singing Teachers Association—NYSTA—events include leading figures in vocal performance, pedagogy, and health, The Great Coaches Series, Professional Development Program—live and on-line, workshops, seminars, and masterclasses, which inspire and educate those who work with the singing voice across all musical genres.

For more information about membership, professional development resources and our scholarship program, please visit our website at

www.nyst.org

**JUNE 4
SUNDAY
2017**

AGENDA

**VOCAL PEDAGOGY IB (1:00PM - 5:00PM)
CONCURRENT WITH SESSION IA**

Chair: Matthew Edwards, PhD
The Westin Philadelphia Hotel: Grand Ballroom, Salon I

1:00p The Power of the Voice: Legend Or Reality
Jean Abitbol, MD

1:10p Enhancing the Core Curriculum: Performing Artists and Health Professionals Bring The Translational Imagery Afforded by Performing Arts Programs To Impoverished Elementary Schools
Lucinda Halstead, MD, Kirk Sprinkles Pfeiffer, BFA

1:20p Understanding the Vocal Skill Set for Contemporary Christian Singers: Insights from Elite Singers
Leon Neto, DMA, David Meyer, DM

1:30p Acoustic and Perceptual Differences between Novice and Professional Music Theatre Singers
Lynn Maxfield, PhD, Brian Manternach, DM

1:40p A Survey of Voice Faculty in Commercial Music Degree Programs
Jessica Baldwin, MM, Matthew Edwards, DMA, Kat Reinhert, PhD

1:50p Classical and Contemporary Commercial Music Singers' History of Vocal Pathology and Level of Vocal Health Support within the Professional Production
Ana Flavia Zuim, PhD, Adam Lloyd, MM, Sheryl L. Rifas-Shiman, MPH, Donna Lundy, PhD, Julia Gerhard, DMA, David Rosow, MD

2:00p A Survey of Curriculum in Commercial Music Degree Programs
Jessica Baldwin, MM, Matthew Edwards, DMA, Kat Reinhert, PhD

2:10p Discussion

2:20p The Female Broadway Belt Voice: The Singers' Perspective
Christianne Roll, EdDCT

2:30p The Flute Inside-Out: Tracking Laryngeal Movements in Flute Playing
Osvaldo Gomes dos Santos Junior, DMA Cand, Rowena Cowley, DMA, Catherine J. Madiill, PhD

2:40p Effects of Supraliminal Priming on Elected Tempo and Acoustical Measures of Individual Singers' Performance of a Familiar Melody
Chad J. Clark, MME, Jeremy N. Manternach, PhD

VOCAL PEDAGOGY IB CONT.**JUNE 4
SUNDAY
2017****AGENDA**

- 2:50p Real-time Visual Feedback of Airflow in Voice Training: Aerodynamic Properties of the Flow Ball
Filipa M. B. Lã, PhD, Greta Wistbacka, MA, Pedro Amarante Andrade, PhD, Svante Granqvist, PhD
- 3:00p The Effect of Two Different Instructions on Subglottal Pressure, Sound Pressure Level, and Airflow Rate during Singing
Sunyoung Kim, DMA Cand.
- 3:10p Singing Interventions for Persons with Late Stage Dementia: An Examination of Caregiver Familiarity and Usage Barrier
Martina Bingham, MM, David Meyer, DM
- 3:20p Synchronization in Singing Duet Performances: the Roles of Leadership and Visual Contact
Sara D'Amario, PhD Cand, Helena Daffern, PhD, Freya Bailes, PhD
- 3:30p The Effect on Pitch of Varying Timbre in the Context of Choral Singing
David M. Howard, PhD
- 3:40p Discussion
- 3:50p An Acoustic Investigation on Carnatic Singers Voice
Thomas Akshintala, MSc, Gouri Shanker Patil, PhD, Jessy Jaiwala, BSc
- 4:00p Vocal Habits in Brazilian Country Music Singers
Gabriela Fernandes Vieira Silva, SLP, Thays Vaiano, MD, Aline Epiphânio Wolf, PhD
- 4:10p The Brazilian Samba-School Singer Larynx
Thays Vaiano, MD, Flávia Badaró, SLP, Glaucya Madazio, PhD, Luciano Neves, MD, Mara Behlau, PhD
- 4:20p Glottal Resistance in Singers with Different Voice Classifications
Filipa M. B. Lã, PhD, Sara Claudio, MM, Brian Gill, PhD, Johan Sundberg, PhD
- 4:30p Discussion
- 5:00p Closing Remarks
- 5:10p Adjourn

MEETING ADJOURNED

FACULTY

LIST

2017

46TH

ANNUAL

SYMPOSIUM

FACULTY LIST 2017

Jean Abitbol, MD

Chevalier de la Légion
d'Honneur
President of the
International Society
for Laser Surgery and
Medicine
Ancien Chef de Clinique
Faculte de Medicine de
Paris
Oto-Rhino-Laryngologiste
Phoniatre Chirurgie Laser
Chirurgie Cervico-Facial,
1 Rue Largilliere
Paris, France F-75016
+33146479189
jean.abitbol@gmail.com
abitbolj@noos.fr

Alison Acord, DMA

Voice Faculty
Dept. of Music
Miami Univ, OH
(513) 529-9259
acordla@miamioh.edu

Ayumi Agata, MD

Assistant Professor
Dept. of Otolaryngology
Head and Neck Surgery
Tokyo Medical Univ
Tokyo, Japan
lamo_lamo1209@yahoo.co.jp

Viveka Lyberg Åhlander, PhD

Associate Professor
Speech and Language
Pathologist
Dept. of Logopedics
Phoniatrics and Audiology
Faculty of Medicine
Lund Univ, Sweden
+46 (0)46 177821
viveka.lyberg_ahlander@
med.lu.se

Philipp Aichinger, Dipl.-Ing. Dr.techn

Research scientist
Medical University of Vienna
Dept. of Otorhinolaryngology
Division of Phoniatrics-
Logopedics
Graz University of Technology
Signal Processing and Speech
Communication Lab
+43 40400 11670
philipp.aichinger@
meduniwien.ac.at

Patrick J Aiken, BSpPath (Hons)

School of Health and
Rehabilitation Sciences
The University of Queensland
+61 7 3365 3080
patrick.aiken@uq.net.au

Thomas Akshintala, M.Sc, ASLP

Lecturer
Institute of Speech and
Audiology
Sweekaar Academy of
Rehabilitation sciences
Osmania Univ
Hyderabad, India
+919491353712
akshintalathomas@gmail.com

Alessandro de Alarcon, MD, MPH

Associate Professor
University of Cincinnati
Cincinnati Children's Hospital
Medical Center
3333 Burnet Ave.
Cincinnati, OH 45229
(513) 636-4356
alessandro.dealarcon@
cchmc.org

Débora Aleixo Ferreira Alfredo, Student

Faculty of Dentistry
University of São Paulo, Brazil
+5514998359962
aleixodebora@gmail.com

Jehad Al-ramahi

Dept. of Surgery
Division of Otolaryngology
Head and Neck Surgery
University of Wisconsin
School of Medicine and
Public Health
jalramahi@wisc.edu

Anna Alice Figueiredo de Almeida, PhD

Speech Therapist, Professor
Speech and Language
Pathology Dept.
Universidade Federal da
Paraíba
+55 83 32167831
anna_alice@uol.com.br

Milan Amin, MD

Director, NYU Voice Center
Associate Professor

Dept. of Otolaryngology – HNS
NYU School of Medicine
(646) 754-1207
Milan.amin@nyumc.org

Supraja Anand, PhD

Assistant Professor
West Chester Univ
Dept. of Communication
Sciences and Disorders
201 Carter Drive
West Chester, PA 19383
(610) 436-3436
sanand@wcupa.edu

Pedro Amarante Andrade, PhD

Lecturer in Speech and
Language Therapy
Faculty of Culture and
Language Sciences
University of St Mark & St. John
Derriford Road, Plymouth
Devon, PL6 8BH, UK
+44 7152 636700
pandrade@marjon.ac.uk

G. Amoolya

Senior Research Fellow
AIISH
Mysore- 570 006 India

Denis Anson, MS, ORT/L

Director of Research and
Development of ATRI
Misericordia Univ
(570) 674-6413
danson@misericordia.edu

Rubens Corrêa Araújo, PhD

Physiotherapist
UNITAU
+55 12 3922-3468
rubens.correa.araujo@
gmail.com

Meisam K. Arjmandi, MS

PhD Candidate
Research Assistant
Michigan State Univ
220 Trowbridge Rd.
East Lansing, MI 48824
(205)-764-4123
khalilar@msu.edu

Bostyn Astrid, MS

Speech-Language Pathologist
Dept. of Speech Language and
Hearing Sciences

FACULTY LIST 2017

FACULTY LIST 2017 46TH ANNUAL SYMPOSIUM

Ghent University
De Pintelaan 185, 2P1
9000 Gent, Belgium

Stephen Austin, PhD, MM

Chair of Vocal Studies
Professor of Voice
University of North Texas
(940) 369-7214
Stephen.Austin@unt.edu

Bjørn Solsvik Åvitsland, MA

Associate Professor
Bergen University College
Postboks 7030
N-5020 Bergen, Norway
+4791363371
bsa@hib.no

Shaheen N. Awan, PhD

Professor, Speech Pathology
Bloomsburg University
Centennial Hall
400 East Second St.,
Bloomsburg, PA 17815-1301
(570) 389-4443
sawan@bloomu.edu

Flávia Badaró, SLP

Speech Pathologist
CEV
Sao Paulo, Brazil
+55 11 5575-1710
flabadaro@hotmail.com

Freya Bailes, PhD

Academic Fellow
The University of Leeds
+44 0113 343 9708
F.Bailes@leeds.ac.uk

Jessica Baldwin, MM

Private Instructor
Jessica Baldwin Music Studio
201 Washington St.
Marietta, Ohio, 45750
(304) 615-0535
jess@jessbaldwin.com

Russell Banks, MA, CCC-SLP

PhD Candidate
Michigan State Univ
russell@banks.fm

Margaret Baroody, MM

Singing Voice Specialist
Medical Practices of
Robert T. Sataloff,
Karen Lyons, Amanda Hu

219 N. Broad St.
Philadelphia, PA 19107
(215) 790-5195
Peggybaroody@aol.com

Hope E. Baylow, DA, CCC-SLP, CSD

Assistant Adjunct Professor
Hofstra Univ
Midwestern Univ
(516) 457-0357
zamisk8t@yahoo.com
Hope.E.Baylow@hofstra.edu

Janet Beck, PhD

Professor
Division of Speech and
Hearing Sciences
Queen Margaret Univ
+441314740000
JBeck@qmu.ac.uk

Janet Beckmeyer, MA, CCC-SLP

Speech-Language Pathologist
Cincinnati Children's Hospital
Medical Center
(513) 636-4982
janet.beckmeyer@cchmc.org

Mara Behlau, PhD

Speech-Language Pathologist
Director, CEV
Centro de Estudos da Voz
Rua Machado Bittencourt, 361
Vila Mariana, São Paulo, Brazil
Universidade Federal de
São Paulo
+55 11 5575-1710
mbehlau@uol.com.br

Kathleen Bell, MM

DMA Candidate
Voice Pedagogy
Shenandoah Conservatory
Adjunct Instructor of Voice
Mary Baldwin University
101 E. Frederick Street
Staunton, VA 24401
(305) 205-6815
kbell@marybaldwin.edu

Livia Gabriela Bellai

College Student
Faculty of Dentistry
University of São Paulo, Brazil
+5514988155379
liviagabybellai@
hotmail.com

Michael S. Benninger, MD

Chairman, Head and Neck
Institute
The Cleveland Clinic
9500 Euclid Avenue
Cleveland, OH 44195
(216) 444-6686
benninm@ccf.org

Julia Bentley, MM

Artist Diploma in Vocal
Performance
Asst. Teaching Professor
Voice and Voice Pedagogy
The University of Missouri
– Columbia
(708) 955-0382
bentleyju@missouri.edu

Carly Bergey, MA, CCC-SLP

Speech Language
Pathologist
Bethlehem ENT
3445 High Point Blvd Suite 400
cthebergey@gmail.com

Ghina Berjawi, MD

Dept. of Diagnostic Radiology
American University
of Beirut Medical Center
+961-1-350000
gb02@aub.edu.lb

Denise Ritter Bernardini, DMA

Assistant Professor of Voice
University of Toledo
(419) 708-2515
denise.bernardini@utoledo.edu

Giédre Berretin-Félix, PhD

Professor
Speech-Language Pathology and
Audiology Dept.
Bauru School of Dentistry
University of São Paulo
Bauru, São Paulo, Brazil
+55 14 32358332
gfelix@usp.br

Larissa Cristina Berti, PhD

Speech Language Pathologist
Faculdade de Filosofia e Ciências
University Estadual Paulista
Campus Marília
Speech-Language Pathology
and Audiology Dept.

Marilia (SP), Brazil
+5514998501171
berti.larissa@gmail.com

Kim Bettens, MS, SLP
PhD Student
Dept. of Speech, Language and
Hearing Sciences
Ghent Univ
De Pintelaan 185, 2P1,
9000 Gent, Belgium
kim.bettens@ugent.be

Mark Berardi, BS
Graduate Assistant
Michigan State Univ
(309) 712-6991
mberardi@msu.edu

Shonda Bernadin, PhD, MS
Associate Professor
Florida State Univ
bernadin@eng.fsu.edu

Ruchi Bhargava, PhD
Assistant Professor
Midwestern Univ
(623) 572-3865
rbharg@midwestern.edu

Wolfgang Bigenzahn, MD
Medical University of Vienna
Dept. of Otorhinolaryngology
Division of Phoniatrics-
Logopedics
wolfgang.bigenzahn@
meduniwien.ac.at

Martina Bingham, MM, BA
Doctoral Candidate
Teaching Assistant, Voice
Pedagogy
Shenandoah Conservatory
Winchester, VA
(808) 542-4515
mbingham14@su.edu

Christopher Bingcang, MD
University of Nebraska
Medical Center
Dept. of Otolaryngology
Head & Neck Surgery
989250 Nebraska Medical
Center
Omaha Nebraska, 68198-1225
(402) 559-7767
chris.bingcang@unmc.edu

Harolyn Blackwell
New York, NY 10025

Andrew Blitzer MD, DS
Professor of Neurology
Professor Emeritus
Otolaryngology – HNS
Dept. of Neurology
Icahn School of Medicine at
Mount Sinai
Head and Neck Surgical Group
New York, NY USA
Ab1136@aol.com

Michael Blomgren PhD
Professor
Dept. of Communication
Sciences and Disorders
The University of Utah
Salt Lake City, UT
(801) 585-6152
michael.blomgren@
health.utah.edu

Jörg E. Bohlender, KD, MD
Head of Dept. of Phoniatrics
and Speech Pathology
Clinic for Otorhinolaryngology
Head and Neck Surgery
University Hospital Zurich
Zurich, Switzerland

**Heather Shaw Bonilha,
PhD, CCC-SLP**
Program Director PhD
Health and Rehabilitation
Sciences
Medical Doctor for Speech-
Language Pathology
Dept. of Health Sciences and
Research
College of Health Professions
Medical University of South
Carolina
Dept. of Otolaryngology –
Head and Neck Surgery
Medical University of South
Carolina
Evelyn Trammell Institute
for Voice and Swallowing
(843) 792-2527
bonilhah@muscc.edu

Katelynn Bordages, BS
Speech and Hearing Sciences
Lamar Univ, Beaumont, Texas

**Pasquale Bottalico, PhD,
MSc**
Postdoctoral Fellow

Research Associate
Michigan State University
(517) 488-6639
pb@msu.edu

Daniel L. Bowling, PhD
Post-doctoral researcher
Bioacoustics Laboratory
Dept. of Cognitive Biology
University of Vienna
Althanstrasse 14
1090 Vienna, Austria
+43 1 4277 76101
daniellubowling@gmail.com

Suzanne Boyce, PhD
University of Cincinnati
Dept. of Communication
Sciences and Disorders
Cincinnati, Ohio
boycese@ucmail.uc.edu

**Ryan Branski, PhD,
CCC-SLP**
Associate Director
NYU Voice Center
Associate Professor
Dept. of Otolaryngology – HNS
NYU School of Medicine
(646) 754-1207
ryan.branski@nyumc.org

**Alcione Ghedini Brasolotto,
PhD**
Professor
Departamento de
fonoaudiologia
Faculdade de Odontologia
de Bauru
Universidade de São Paulo
+55 14 3235-8232
alcione@usp.br

Susan Baker Brehm, PhD
Dept. Chair, Professor
Dept. of Speech Pathology
and Audiology
Miami University
Oxford, OH 45056
(513) 529-2553
bakerset1@miamioh.edu

Tim Bressman, PhD
Associate Professor
Dept. of Speech-Language
Pathology
University of Toronto
Ontario, Canada
(416) 978-7088
tim.bressmann@utoronto.ca

FACULTY LIST 2017

FACULTY LIST 2017 46TH ANNUAL SYMPOSIUM

Meike Brockmann-Bauser, PhD, MSc dipl. Klin. Log
Professional Head of Speech Pathology
Dept. of Phoniatrics and Speech Pathology
Clinic for Otorhinolaryngology Head and Neck Surgery
University Hospital Zurich
Zurich, Switzerland
+41 44 255 5830
meike.brockmann-bauser@usz.ch

Melissa C. Brunkan, PhD, MM
Assistant Professor
Music Education
Louisiana State Univ
(225) 578-6249
Mbrunkan@lsu.edu

Michael Burdumy
Institute of Musicians' Medicine
Freiburg University Medical Center
Breisacher Str. 60
79106 Freiburg, Germany
+49-761-27061610
michael.burdumy@uniklinik-freiburg.de

Fabian Burk
Institute of Musicians' Medicine
Freiburg University Medical Center
Breisacher Str. 60
79106 Freiburg, Germany
+49-761-27061610
fabian.burk@uniklinik-freiburg.de

Mary K. (Kate) Burke, MFA
Head of Voice & Text Training
Associate Professor
Department of Drama
University of Virginia
Master of Fine Arts Actor Training Program
1607 E. Market Street
Charlottesville, VA, 22902
(434) 243.8957
mkb2y@mail.virginia.edu

Payton Burnette, BS
PhD Candidate
Dept of Audiology and Speech Pathology
University of Tennessee Health

Science Center
578 South Stadium Hall
Knoxville, TN, 37996
(865) 974-5019
pburnet4@uthsc.edu

Carly S. Cantor, MS, CCC-SLP
Voice Pathologist
Singing Voice Specialist
Columbia University
Voice and Swallowing Center
(513) 235-3400
cc4050@cumc.columbia.edu

Vanessa Moraes Cardoso
Master Student
Speech Language Pathologist
Faculdade de Filosofia e Ciências
University Estadual Paulista
Campus Marília
Marília (SP), Brazil
+5514996330050
van_magali@hotmail.com

Olivia Carnes, MS
Bloomsburg University of PA
(304) 670-7326
occ73928@huskies.bloomu.edu

Van Puyvelde Caro, MS
Speech-Language Pathologist
Dept. of Speech Language and Hearing Sciences
Ghent Univ
De Pintelaan 185, 2P1
9000 Gent, Belgium

Luca Carrozza, SLP
Università degli Studi di Milano
+01139 392-484-2933
luca.carrozza@gmail.com

Linda M. Carroll, PhD, CCC-SLP, ASHA-F
Research Scientist
Dept. of Otorhinolaryngology - Head and Neck Surgery
Montefiore Medical Center
Program Director and Professor
Graduate School of Speech-Language Pathology
Yeshiva Univ
(646) 644-3379
linda.carroll@yu.edu

Thomas L. Carroll, MD
Director, Brigham and Women's Voice Program

Brigham and Women's Hospital
Division of Otolaryngology
45 Francis Street
Boston, MA 02115
(617) 525-3000
Fax: (617) 525-6544
tcarroll@partners.org

Emanuele Castano, PhD
Chair and Director
Cognitive Social Developmental Psychology Program
The New School for Social Research
(212) 229-5727
castano@newschool.edu

Claudia Catania
New York, NY 10023

Tara Catry
Dept. of Speech Language and Hearing Sciences
Ghent Univ
Belgium

Amy Chaffee, MFA, BFA
Certified Fitzmaurice Associate Teacher
Lecturer – University of California – Los Angeles
School of Theatre, Film and Television
VASTA, ATHE, PAVA
(310) 497-4906
amy.chaffee@ucla.edu

Kristie Cham, Bachelor of Health Sciences
Speech Pathologist
Lecturer
The University of Sydney
+61 433 751 616
kcha5352@uni.sydney.edu.au

Nicole Hin-Ka Chan, BA
Master of Speech Therapy Student
The Hong Kong Polytechnic University
+852 6291 6567
chknicole@gmail.com

C. Julian Chen, PhD
Adjunct Professor
Senior Research Scientist
Dept. of Applied Physics &

Mathematics
Columbia University
(212)854-8980
jcc2161@columbia.edu

Ting-Yu Chen, MFA
Dance Division Chair
Associate Professor of Dance
Shenandoah Conservatory
(540) 247-8964
tchen@su.edu

Kris Chesky, PhD
Co-Director
Texas Center for Performing
Arts Health
Professor, Music and Medicine
University of North Texas
1155 Union Circle #311277
Denton, TX 76201-5017
(940) 453-9450
kris.chesky@unt.edu

Sofie Claeys, MD, PhD
Professor
Dept. of Otorhinolaryngology
Head and Neck Surgery
Ghent University Hospital
Ghent, Belgium
+32 9 33226 24
sem.claeys@ugent.be

Sara Claudio, MM
Student
Polytechnic Institute of Porto
School of Engineering (ISEP)
Rua Dr. António Bernardino
de Almeida, 431
4249-015 Porto, Portugal
1160366@isep.ipp.pt
+351 918465259

**Chad Clark, MME
PhD Candidate**
The University of Iowa
(970) 590-1452
chad-clark@uiowa.edu

Jane Clukey, MM
Doctoral Student
Voice Pedagogy
Shenandoah Conservatory
Winchester, VA
(207)712-6729
jclukey15@su.edu

**Juliana Codino, MA, CF
PhD Candidate**
Universidad de Buenos Aires
mail@julianacodino.com

Sheri Cook-Cunningham, PhD
Assistant Professor of Music
Education
University of Central Arkansas
(816) 718-9200
scookcunningham@uca.edu

**Melissa Cooke, MS,
CCC-SLP**
Speech-Language Pathologist
Evelyn Trammell Institute for
Voice and Swallowing
Medical University of South
Carolina
(843) 876-0393
cookeme@musc.edu

**Amy L. Cooper, MS,
CCC-SLP**
Assistant Director
Voice and Swallowing Institute
Speech Language Pathologist/
Voice Specialist
Columbia University Medical
Center
Department of Otolaryngology
(917) 721-5808
amy.cooper@columbia.edu

Marjan Cosijns
Dept. of Speech Language and
Hearing Sciences
Ghent Univ, Belgium

Rowena Cowley, DMA
BMus DipEd GradDipOp
GradDipMus
Senior Lecturer
Voice and Opera
Director of Performance
Research
Sydney Conservatorium-Music
University of Sydney
+61 2 9351 1262
rowena.cowley@sydney.edu.au

Brianna K. Crawley, MD
Assistant Professor
Loma Linda University
Dept. of Otolaryngology-HNS
1895 Orange Tree Lane
Redlands, CA 92374
(909) 558-2602
bkrcrawley@llu.edu

Rowena Cowley, DMA,
Senior Lecturer in Voice and
Opera
BMus DipEd GradDipOp

GradDipMus Griffith
Director of Performance
Research
Sydney Conservatorium of
Music
The University of Sydney
+61 2 9351 1262
rowena.cowley@
sydney.edu.au

**Lady C. Cantor Cutiva,
PhD**
Research Associate
Michigan State University
(517) 505-1134
cantorcu@msu.edu

**Daniel Pestana da Silva,
SLP, Masters**
Speech-Language Pathology
and Audiology Dept.
Bauru School of Dentistry
University of São Paulo
FOB/USP
Bauru, São Paulo, Brazil.
Physical Educator
Speech-language Pathology
Dept.
+55 14 32358332
dapesil@hotmail.com

**Julie Daelman, Master
student**
Speech Language Pathology
Ghent University
Dept. of Speech, Language and
Hearing Sciences
jldaelma.Daelman@UGent.be

Helena Daffern, PhD
Lecturer
University of York,
Heslington, York YO10 5DD
+44 (0)1904 322350
helena.daffern@york.ac.uk

Seth Dailey, MD
University of Wisconsin
Hospital & Clinics
Dept. of Surgery
Otolaryngology-HNS
K4/720 600 Highland Ave.
Madison, WI 53792
(608) 263-0192
dailey@surgery.wisc.edu

Caron Daley, DMA
Dalcroze Eurhythmics
Certificate
Director of Choral Activities

FACULTY LIST 2017

FACULTY LIST 2017 46TH ANNUAL SYMPOSIUM

Assistant Professor of Music
Mary Pappert School of Music
Duquesne University
(412) 396-1287
daleycl@duq.edu

Sara D'Amario, MA
PhD Candidate
The University of York
+44 07732 580 428
sda513@york.ac.uk

Wendy D'Andrea, PhD
Assistant Professor
Psychology (Clinical)
(212) 229-5727
deandreaw@newschool.edu

Troy Clifford Dargin, PhD
Yeshiva University
NYC, NY
Troy.dargin@yu.edu

Gillian de Boer
PhD Student
Speech Language Pathologist
University of Toronto
Ontario, Canada
(416) 459-3358
gillian.deboer@
mail.utoronto.ca

Elieen De Cock, MS
Speech-Language Pathologist
Dept. of Speech, Language, and
Hearing Sciences
Ghent University
De Pintelaan 185, 2P1, 9000
Gent, Belgium

Sophia De Ley
Dept. of Speech Language and
Hearing Sciences
Ghent University
sophia.deley@ugent.be

**Amanda Gabriela de
Oliveira, SLP**
Post-graduate (Master) student
Speech-Language Pathology
and Audiology Dept.
Bauru School of Dentistry
University of São Paulo –
FOB/USP, Bauru
São Paulo, Brazil
Audiologist and Speech-
Language Pathologist
+55 14 32358332
amanda_gab_fono@
hotmail.com

Dimitar D. Deliyski, PhD
Professor and Chair
Dept. of Communicative
Sciences and Disorders
Michigan State University
(517) 884-2258
ddd@msu.edu

Deepti Damodharan, SLP
Speech Pathologist
India

**Doris-Maria Denk-Linnert,
MD**
Medical University of Vienna
Dept. of Otorhinolaryngology
Division of Phoniatrics-
Logopedics
doris-maria.denk-linnert
@meduniwien.ac.at

Maude Desjardins, MSc
Graduate Assistant
Dept. of Health Sciences and
Research
College of Health Professions
Medical University of South
Carolina
(843) 214-8329
desjardm@musc.edu

Els Desomer
Dept. of Speech Language and
Hearing Sciences
Ghent University
Belgium

Evelien D'haeseleer, PhD
Dept. of Speech, Language,
and Hearing Sciences
Ghent University
De Pintelaan 185, 2P1
9000 Gent, Belgium
+32 9 332 24 67
evelien.dhaeseleer@ugent.be

Jasmien De Mesel
Dept. of Speech
Language and Hearing Sciences
Ghent University
Belgium

Gabriela Depa, MS, CF-SLP
Rehabilitation
Associates
555 Bridgeport Avenue
Shelton, CT 06484
(203) 922-1773
g.depa@
rehabassocinc.com

**Maude Desjardins,
MSc**
Graduate Assistant
Dept. of Health
Sciences and Research
College of Health
Professions
Medical University of
South Carolina
(843) 214-8329
desjardm@musc.edu

**Maria Dietrich, PhD,
CCC-SLP**
Assistant Professor
Communication Science
and Disorders
The University of Mis-
souri
Columbia, MO
(573) 884-9841
dietrichm@
health.missouri.edu

Stefanie Djagere, MS
Speech-Language Pathologist
Dept. of Speech
Language and Hearing Sciences
Ghent University
De Pintelaan 185, 2P1
9000 Gent, Belgium

Michael Döllinger, PhD
Professor
University Hospital Erlangen
Medical School
Dept. of Otorhinolaryngology –
Head and Neck Surgery
Dept. of Phoniatrics and
Pediatric Audiology
Bohlenplatz 21, 91054 Erlangen
+4991318533814
michael.doellinger@
uk-erlangen.de

**Erin N. Donahue, MA,
CCC-SLP**
Voice Pathologist
Singing Voice Specialist
The Blaine Block
Institute for Voice
Analysis and Rehabilitation
(904) 635-5978
edonahue@soents.com

**Sabrina Soares
Donizette**
College Student
Faculty of Dentistry
University of São Paulo
Brazil

**FACULTY
LIST
2017
46TH
ANNUAL
SYMPOSIUM**

FACULTY LIST 2017

+5514981244846
sabrina.donizette@
gmail.com

Kathleen Donocoff, MS, CCC-SLP
Clinical Instructor &
Senior Speech Pathologist
Dept. of Otolaryngology
Lewis Katz School of
Medicine
Temple University
Temple H&N Institute
(215) 728-2592
Kathleen.donocoff
@fcc.edu

Dayane Regina dos Santos
College Student
Faculty of Dentistry
University of São Paulo,
Brazil

+5519993894983
dayane-rds2011@
hotmail.com

Oswaldo Gomes dos Santos Jr., MM DMA Candidate
Sydney Conservatorium of
Music
University of Sydney
+61 2 415979773
juniorflauta@gmail.com

Jessica Dougherty, MS
Speech-Language Pathology
Misericordia Univ
doughej5@
misericordia.edu

Romana Domagalská, MD
Head Nurse
Voice Center Prague
Španělská 4
Prague, Czech Republic
+420 733 329 365
domagalska@medico.cz

Jayme Dowdall, MD
Instructor
Harvard Medical School
Brigham and Women's
Hospital
45 Francis Street
Boston, MA 02115
(617) 525-3000
jdowdall@partners.org

Chen Du, MD
Dept. of Otorhinolaryngology
Head and Neck Surgery
Peking University Third
Hospital
+86 186-1024-0375
dcbriandu@163.com

Luciana Alves Duarte
College Student
Faculty of Dentistry
University of São Paulo
Brazil
+5511986883886
luciana.alves.duarte@
usp.br

Jana Dubová, MD
Laryngologist
Voice Center Prague
Španělská 4
Prague, Czech Republic
+420 733 329 365
dubova@medico.cz

Abigail Dueppen, MM
Graduate Student
Speech and Hearing Sciences
Lamar University
Beaumont, Texas 77710
(412) 760-5423
adueppen@lamar.edu

Megan Durham, MM, SVS, RYT-200
Lehigh University
DeSales University
& Moravian College
Voice Faculty
Affiliate of Bethlehem, ENT
3445 High Point Blvd,
Suite 400
(540)-521-9896
meganallison.durham@
gmail.com

Barbara Ebersole, MA, BFA, CCC-SLP
Clinical Instructor & Speech
Pathology Director
Dept. of Otolaryngology
Lewis Katz School of Medicine
Temple University
Temple H&N Institute
(215) 728-0568
Barbara.ebersole@fcc.edu

Christopher Eanes, DMA
Artistic Director
Cincinnati Boychoir

Artistic Director
Collegium Cincinnati
(513) 396-7664
Christopher.Eanes@
CincinnatiBoychoir.org

Matthias Echternach, MD
Institute of Musicians' Medicine
Freiburg University Medical
Center
Breisacher Str. 60
79106 Freiburg, Germany
+49-761-27061610
matthias.echternach@
uniklinik-freiburg.de

David A. Eddins, PhD, MS, CCC-A
Professor
Dept. of Communication
Sciences and Disorders
University of South Florida
Tampa, FL
(813) 974-4094
deddins@usf.edu

Matthew Edwards, DMA
Associate Professor
Coordinator of Musical Theatre
Voice
Shenandoah Conservatory
1460 University Drive
Winchester, VA 22601
(937) 231-8320
medwards09@su.edu

Marina Englert, Graduate Student
Speech Language Pathologist
Unifesp - Federal University of
Sao Paulo and CEV -
Centro de Estudos da Voz
+55 11 9 83669794
marinaenglert@gmail.com

Mary (Molly) Erickson, PhD
Associate Professor
University of Tennessee Health
Science Center
Dept. of Audiology and Speech
Pathology
528 South Stadium Hall
Knoxville, TN, 37996
(865) 974-9895
merickso@uthsc.edu

Mitra Esfandiari, PhD
Assistant Professor
Midwestern University
(623) 572-3666
mesfan@midwestern.edu

FACULTY LIST 2017

FACULTY LIST 2017 46TH ANNUAL SYMPOSIUM

Eliana Maria Gradim Fabron, PhD, SLP
Faculdade de Filosofia e Ciências
UNESP - University Estadual Paulista
Campus Marília
Speech-Language Pathology and Audiology Dept.
Marília (SP), Brazil
+5514981159368
elianaaf@marilia.unesp.br

Michele Faes, SLP
Freelancer
Via Vespri Siciliani 12
Milano, Italy
michelefaes@gmail.com

Kathleen Faulkner, PhD
Assistant Professor
Dept. of Audiology and Speech Pathology
University of Tennessee Health Sciences Center
578 South Stadium Hall
Knoxville, TN, 37996
(865) 974-5019
kfaulkner@uthsc.edu

Elizabeth Fedak, MA Candidate
West Chester University

Ana Elisa Ferreira, PhD, SLP
Communication Coach
Executive Director
Univoz. Sao Paulo, Brazil
Avenida Bernardino de Campos
No. 327 – cj 63
Paraiso – São Paulo
São Paulo, Brazil
CEP 04004-050
+1199186-7566
ana.elisa@univoz.com.br

Ashley P. O'Connell Ferster, MD
Resident Physician
Dept. of Surgery
Division of Otolaryngology - Head and Neck Surgery
Penn State Health
Milton S. Hershey Medical Center
(717) 531-8945
aoconnell2@hmc.psu.edu

Brian Flaherty Esq.
Cozen O'Connor
1900 Market St.
Philadelphia, PA 19103
bflaherty@cozen.com

Steven Flam
BreathingRx.com
Voice Foundation, NATS, NYSTA
(917) 734 3944
steven@breathingrx.com

Rachelle Fleming, DMA
Clinical Assistant Professor
Musical Theatre Division
Benjamin T. Rome School of Music
The Catholic University of America
620 Michigan Ave NE
Washington, DC 20064
(917) 803-5441
smeraldina@live.com

Melissa Flint, Psy.D
Clinical Supervisor
Midwestern University
(623) 572-3866
mflint@midwestern.edu

Daniel Foltz-Morrison, BM
University of Arkansas at Little Rock
dxfooltzmorr@ualr.edu

Maria Claudia Franca, PhD, CCC-SLP
Associate Professor
Communication Disorders and Sciences
Rehabilitation Institute
Southern Illinois University Carbondale
(618) 453-8292
franca@siu.edu

Eda Mariza Franco, PhD
Universidade Luterana do Brasil
Avenida Farroupilha 8001
Canoas
Rio Grande do Sul, Brasil
Globo Television
edamfranco@gmail.com

Walt Fritz, PT, BS
Physical Therapist
Pain Relief Center
Rochester, NY
Foundations in Myofascial

Release Seminars
(585) 244-6180
walt@waltfritz.com

Steven J. Frucht, MD
Professor of Neurology
Dept. of Neurology
Icahn School of Medicine at Mount Sinai
New York, NY
steven.frucht@mssm.edu

Anna Katharina Fuchs, Dipl.-Ing. Dr.techn.
Research scientist
Graz University of Technology
Signal Processing and Speech Communication Lab
anna.fuchs@tugraz.at

Diane Gaary, MFA
Associate Professor
Temple University
Philadelphia, PA
Arcadia Univ, Glenside, PA
Westminster Choir College
Princeton, NJ
(610) 608-2237
Dgaary@aol.com

Kendrea Garand, PhD, CScD
Research Health Scientist
Post-Doctoral Scholar
Ralph H. Johnson VAMC
Medical University of South Carolina
(843) 792-6953
focht@muscd.edu

Viviane Lopes Garcia
Graduate Student
Speech Language Pathologist
Faculdade de Filosofia e Ciências
UNESP - University Estadual Paulista
Campus Marília
Marília (SP) Brazil
+5514991284509
vivianelgarcia@hotmail.com

Jackie Gartner-Schmidt, PhD
Professor
University of Pittsburgh
Voice Center
1400 Locust St. Building B
Suite B11500

**FACULTY
LIST
2017
46TH
ANNUAL
SYMPOSIUM**

FACULTY LIST 2017

Pittsburgh, PA 15219
(412) 232-8970
jgs@pitt.edu

**Julia Gerhard, DMA,
CCC-SLP**
Speech Pathologist
University of Miami
Miller School of Medicine
1120 NW 14th Street
5th Floor
Miami, FL 33136
(215) 767-9455
j.gerhard@med.miami.edu

**Hamzeh
Ghasemzadeh, MSc**
Instructor
Islamic Azad Univ
+98-912-7619710
hamzeh_g62@yahoo.com

**Shirley Gherson, MA,
CCC-SLP**

Speech Pathologist/Voice
Specialist
NYU Langone Medical Center
NYU Voice Center
345 East 37th St.
Suite 306
New York, NY 10016
(646) 754-1207
shirley.gherson
@nyumc.org

Ingrid Gielow, PhD
Speech Language Pathologist
CEV – "Centro de Estudos
da Voz"
+55 11 55751710
ingrid.gielow@uol.com.br

Brian P. Gill, DMA
Certificate of Vocology
Associate Professor of Voice
and Voice Pedagogy
Jacobs School of Music
Indiana Univ
(917) 232-5669
brpgill@iu.edu

Amanda I. Gillespie, PhD
Assistant Professor
University of Pittsburgh
Voice Center
1400 Locust St. Building B
Suite 11500H
Pittsburgh, PA 15219
(412) 232-8989
gillespieai@upmc.edu

**Marina Gilman, MM, MA,
CCC-SLP**
Speech Language Pathologist
Emory Voice Center
Dept. of Otolaryngology
Head and Neck Surgery
Emory University
(404) 686 6776
marina.gilman@
emoryhealthcare.org

**Joshua Glasner, MM
PhD Candidate**
Certificate of Vocology
Adjunct Professor of Voice
New York Univ
(239) 896-0339
jdglassner@gmail.com

**Juliana Fernandes Godoy,
PhD**

Professor
Departamento de
fonoaudiologia
Universidade Federal do Rio
Grande do Norte
General Gustavo Cordeiro
de Farias
Natal - RN, Brazil
PO Box: 59020-570
+55 84 99928-9102
godoy.juliana@gmail.com

**Jeanne Goffi-Fynn, EdD,
MM**
Director – Doctoral Cohort
Program
Lecturer in Music
Teachers College
Columbia Univ
525 West 120th Street
New York, NY 10027-6696
(212) 678-3450
jcg21@tc.columbia.edu

George S. Goding, Jr., MD
Professor
University of Minnesota
Godin001@umn.edu

**Mariana Ferreira
Gonçalves, SLP**
Speech-Language Pathologist
and Audiologist
Faculty of Dentistry
University of São Paulo, Brazil
+5514997799849
fonoaudiologi-
marianaferrera@
gmail.com

**Emily Good-Perkins, MM,
BM**
Doctoral Candidate
Music Education
Teachers College
Columbia University
(267) 934-0660
egp2118@tc.columbia.edu

Maurice Goodwin, BM
Student
School of Health and
Rehabilitation Sciences
University of Pittsburgh
Forbes Tower
3600 Atwood St #4028
Pittsburgh, PA 15260
(484)-797-5048
maurice.e.goodwin@
gmail.com

**Renee Gottliebson, PhD,
CCC-SLP**
Clinical Faculty
Director of Voice Lab
Dept of Speech Pathology
and Audiology
Miami University
2 Bachelor Hall
Oxford, OH 45056
(513) 529-7430
gottlirc@miamioh.edu

Melissa Grady, PhD
Assistant Professor of Music
Education
Kansas University
(316) 640-5282
mlgrady@ku.edu

Simone Graetzer, PhD
Research Associate in
Speech Research
Acoustics Research Unit
School of Architecture
University of Liverpool
England
s.graetzer@liverpool.ac.uk

Svante Granqvist, PhD
Associate professor
Division of Speech and
Language Pathology
Dept. of Clinical Science
Intervention and Technology
(CLINTEC)
Karolinska Institutet (KI)
Stockholm, Sweden
Basic Science and Biomedicine
School of Technology and

FACULTY LIST 2017

Health (STH)
Royal Institute of Technology
(KTH)
Stockholm, Sweden
Hälsövägen 11C
141 57 Huddinge, Sweden
+46-8-790 9470
ssg@kth.se

Elizabeth Grillo, PhD, CCC-SLP

Associate Professor
Dept. of Communication
Sciences and Disorders
West Chester University
egrillo@wcupa.edu

Rinaldo de Jesus Guirro, PhD

Physiotherapist, Professor
Dept. of Biomechanics
Medicine & Locomotor
Apparatus Rehabilitation,
University of São Paulo
Ribeirão Preto - FMRP/USP
+55 16 36024584
rguirro@fmrp.usp.br

**Martin Hagmüller,
Dipl.-Ing, Dr.techn**
Research scientist
Graz University of Technology
Signal Processing and
Speech Communication Lab
hagmueller@tugraz.at

Daydrie Hague, MFA

Professor
Dept. of Theatre
Auburn University
211 Telfair Peet Theatre
Auburn Univ, AL 36849
hagueda@auburn.edu

Taylor Hall, BA

Graduate Research Assistant
University of Missouri
(573) 884-9842
tlhvc@mail.missouri.edu

Lucinda Halstead, MD

Associate Professor
Medical Director
Evelyn Trammell Institute for
Voice & Swallowing
Dept. of Otolaryngology HNS
Medical University of South
Carolina
MUSC 550
135 Rutledge Ave
Charleston, SC 29425

(843) 568-5167
halstead@muscd.edu

Abdul-latif Hamdan, MD, EMBA, MPH, FACS

Professor
American University of Beirut
Hamra, P.O.Box: 110236
Beirut, Lebanon
+961 1350000
ah77@aub.edu.lb

Britta Hammarberg, PhD

Professor Em
Division of Speech and
Language Pathology
Dept. of Clinical Science
Intervention and Technology
(CLINTEC)
Karolinska Institutet (KI)
Stockholm, Sweden
britta.hammarberg@ki.se

Edie R. Hapner, PhD, CCC-SLP

Professor, Tina and Rick
Caruso Dept. of Otolaryngology
Head and Neck Surgery
KECK Medicine of USC
Speech Language Pathologist
USC Voice Center
(323) 865-9839
Fax: (323) 442-2059
ehapner@usc.edu

Mary J. Hawkshaw, BSN, RN, CORLN

Research Professor
Dept. of Otolaryngology
Head and Neck Surgery
Drexel University
College of Medicine
Philadelphia, Pennsylvania

Liz Jackson Hearn, BA, MM

Owner and Voice
Instructor
The Voice Lab, Inc
Executive Director
ResonaTe Trans Voice Center
(630) 390-4857
info@thevoicelabinc.com

Leah Helou, PhD, CCC-SLP

Speech Language Pathologist
University of Pittsburgh
Voice Center
(714) 300-3903
heloulb@upmc.edu

Fernando Herbella, PhD

Physician
UNIFESP
+55 11 5575-1710
herbella.dcir@epm.br

Christian T. Herbst, PhD, Mag. art.,

Post-doctoral researcher
Bioacoustics Laboratory
Dept. of Cognitive Biology
University of Vienna
University Olomouc
+43 1427776101
herbst@ccrma.stanford.edu

Hiroyuki Hiramatsu, MD, PhD

Associate Professor
Dept. of Otolaryngology
Head and Neck Surgery
Tokyo Medical University
Shinjuku Voice Clinic
Tokyo, Japan
+81-3-3342-6111
hiro441741@
aa.cyberhome.ne.jp
hirahiro@sea.zag.jp

Shigeru Hirano, MD, PhD

Professor and Chair
Dept. of Otolaryngology
Head and Neck Surgery
Kyoto Prefectural
University of Medicine
465 Kajii-cho, Kawaramachi
Hirokoji
Kamigyo-ku, Kyoto
602-8566 JAPAN
+81-75-251-5603
hirano@koto.kpu-m.ac.jp

Sandy Hirsch, MS, CCC/SLP

Clinician/Sole proprietor
Give Voice
819 31st Avenue
Seattle, WA 98122
(206) 718-4387
shirsch58@gmail.com

Matthew Hoch, DMA

Associate Professor
Dept. of Music
101 Goodwin Hall
Auburn Univ, AL 36849
(706) 676-6384
Mrh0032@auburn.edu

FACULTY LIST 2017 46TH ANNUAL SYMPOSIUM

Christopher R. Hochstuh, MM
Graduate Assistant
Presser Voice Laboratory
WCC Voice Dept.
Westminster Choir College of
Rider University
(856) 630-7209
chochstuhl@gmail.com

Flurin Honegger, PhD
University Hospital Basel
ENT - Dept.
Petersgraben 4
4031 Basel, Switzerland
+41-61-265-25-25
flurin.honegger@usb.ch

Francine Barbosa Honório
Graduate Student
Speech Language Pathologist
CEV – “Centro de Estudos
da Voz”
+55 11 5575 1710
fonofrancinebarbosa@
yahoo.com.br

Guanghui Hou, MD
Fellow, Medical College
Xiamen University, China

Dan Houtz, MS
Speech-Language Pathologist
The Voice Disorders Center
The University of Utah
Salt Lake City, UT
(801) 721-7211
Dan.houtz@iemail.com

David M. Howard, FREng, PhD, BSc
Head of Dept.
Dept. of Electronic Engineering
Royal Holloway
University of London
+447766232928
david.howard@rhul.ac.uk

Amanda Hu, MD, FRCS
Assistant Professor
Dept. of Otolaryngology -
Head and Neck Surgery
Drexel University
College of Medicine
219 N. Broad St., 10th Floor
Philadelphia, PA 19107
(215) 762-5530
amandahu@phillyENT.com

Eric Hunter, PhD
Associate Chair
Comm. Sciences & Disorders
Michigan State University
1026 Red Cedar Road, #113
East Lansing, MI, 48824
(517) 884-6778
ejhunter@msu.edu

Ethan J. Hunter, Student
Haslett High School
20hunteret@haslett.k12.mi.us

Walt Hunter
Investigative reporter
KYW-TV, CBS Philly
wejhunter@gmail.com

Keiko Ishikawa, MM, MA, CCC-SLP
PhD Candidate
University of Cincinnati
Dept. of Comm. Sci. and
Disorders
Cincinnati, Ohio
ishikak@mail.uc.edu

Maria Cristina Jackson-Menaldi, PhD
Voice Pathologist
Lakeshore ENT, P.C.
21000 Twelve Mile Road,
St. Clair Shores, MI 48081
Adjunct Professor
School of Medicine
Dept. of Otolaryngology
Wayne State University
(586) 779-7610
jmenaldi@wayne.edu
mcmenaldi@gmail.com

Jessy Jaiwala, B.Sc ASLP
Institute of Speech and
Audiology
Sweekaar Academy of
rehabilitation sciences
Osmania University
Hyderabad, India.
jessyjaiwala@gmail.com

Nausheen Jamal, MD
Associate Professor
Dept. of Otolaryngology
Lewis Katz School of Medicine
Temple University
Temple H&N Institute
(215) 707-3665
nausheen.jamal@
uhs.temple.edu

Stephen Jannetts, BSc
PhD Student
Division of Speech and
Hearing Sciences
CASL Research Centre
Queen Margaret University
+447889550447
Sjannetts@qmu.ac.uk

Mariana Jacarandá, Master in SLP
Voice Specialist
Fono-evidencia Clinical and
Advisor in SLP
Rua Percilio Neto, 167 apto.
51A Vila Gumerindo
São Paulo, Brazil
CEP: 04131-080
+ 55 21 96728-0661
mariana@fono-evidencia.com.br

Aaron Jaworek, MD
College of Medicine
Dept of Otolaryngology –
Head and Neck Surgery
Drexel University
Philadelphia, PA 19102
aaron.jaworek@gmail.com

T. Jayakumar, PhD
Speech Language Pathology
Reader in Speech Sciences
Dept. of Speech-Language
Sciences
AIISH, Mysore- 570 006

Jack Jiang, MD, PhD
Associate Professor
University of Wisconsin –
Madison
Dept. of Surgery
Division of Otolaryngology
Head and Neck Surgery
(608) 265-9854
jjjiang@wisc.edu

Yanchao Jiao, MD
Otolaryngologist
Dept. of Otolaryngology
Xiamen University
Zhongshan Hospital, China
jiaoyc_2000@sina.com

Bhushan Jirgale, MA, SLP
Voice Therapist
Kokilaben Dhirubhai Ambani
Hospital
Mumbai, Maharashtra India
+91 -9029460369
jirgalebhushan@gmail.com

FACULTY LIST 2017

FACULTY LIST 2017 46TH ANNUAL SYMPOSIUM

Michael M. Johns, III, MD
Director - USC Voice Center
1540 Alcazar Street
Suite 204M
Univ. of Southern California
Los Angeles, CA 90033
(404) 686-7797
michael.johns@med.usc.edu

Katherine Johnson
Undergraduate Research
Assistant
University of Missouri
(573) 884-9842
kaj869@mail.missouri.edu

Patti Johnstone, PhD
Associate Professor
Dept. of Audiology and
Speech Pathology
University of Tennessee
Health Science Center
578 South Stadium Hall
Knoxville, TN, 37996
(865) 974-1778
pjohnst1@utsc.edu

Namita Joshi, MSc, SLP
Associate Professor
Bharati Vidyapeeth Deemed
University
Bharati Medical College
School of Audiology & SLP
Pune Maharashtra, India,
411046
+91-9922442997
nj21slp@gmail.com

Mami Kaneko, MS, SLP
Clinical Staff
Dept. of Otolaryngology -HNS
Kyoto University
54, Kawahara-cho, Shogoin
Sakyo-ku, Kyoto 606-8507
Japan
+81-75-751-3346
m_kaneko@
ent.kuhp.kyoto-u.ac.jp

Lisa Kelchner, PhD
University of Cincinnati
Dept. of Communication
Sciences and Disorders
Cincinnati, Ohio
kelchnl@ucmail.uc.edu

Elie Khalifee, MD
Dept. of Otolaryngology
American University
of Beirut Medical Center

+961-1-350000
eak06@mail.aub.edu

**Aliaa Khidr, MD, PhD,
CCC-SLP**
Professor of Phoniatrics
Ain Shams Medical School
Cairo, Egypt
University of Virginia (ret.)
Charlottesville, VA
(434) 242-0414
aak2x@virginia.edu

Sid Khosla, MD
Associate Professor
University of Cincinnati
Dept. of Otolaryngology
Cincinnati, Ohio
khoslasm@uc.edu

David C. Kidd, PhD
Postdoctoral Fellow
The New School for Social
Research
(212) 229-5727
kidd305@newschool.edu

Jason H. Kim, BS
Doctoral Candidate
Northwestern University
Dept. of Communication
Sciences and Disorders
Speech Physiology Laboratory
2240 Campus Drive
Evanston, IL 60208
(253) 722-9782
jasonkim2014@
u.northwestern.edu

Sunyoung Kim, MM
DMA Candidate
Voice Instructor
The Graduate Center
City University of New York
(646) 479-1585
lovevoce@gmail.com

**Jessica Sofranko
Kisenwether, PhD,
CCC-SLP**
Assistant Professor
Dept. of Speech-Language
Pathology
Misericordia Univ
(570) 674-8408
jkisenwe@misericordia.edu

**Mary McDonald Klimek,
MM, MS, CCC-SLP**
Vice President
Estill Voice International

(412) 341-0316, x702
mklimek@estillvoice.com

Marie Köberlein, MA
Institute of Musicians'
Medicine
Freiburg Univ. Medical Center
Breisacher Str. 60, 79106
Freiburg, Germany
+49-761-27061610
mariec.koeberlein@web.de

Gwen S. Korovin, MD
Clinical Assistant Professor
New York University
School of Medicine
Attending Physician
Lenox Hill Hospital
70 East 77th Street Suite 1B
New York, NY 10075 U.S.A.
(212) 879-6630
GKorovin@aol.com

Erin Koester
Undergraduate Student
Communication Disorders
and Sciences
Rehabilitation Institute
Southern Illinois University
Carbondale
(618) 453-8262
ekoester@siu.edu

Brian Kremer, BFA, MM
Assistant Professor
Voice and Music Theatre
Elon University
(267) 2180-515
bkremer@elon.edu

Priya D. Krishna, MD
Assistant Professor
Loma Linda University Health
(909) 558-2602
pkrishna@llu.edu

**Livia Lima Krohling, MD,
SLP**
Adjunct Professor
Universidade Vila Velha (UVV)
PhD Candidate - (UNIFESP)
+55 (27)99901-4605
livialima.r@ig.com.br

**Gernot Kubin, Dipl.-Ing,
Dr.techn**
Research Scientist
Graz University of
Technology
Signal Processing and Speech

FACULTY

LIST

2017

46TH

ANNUAL

SYMPOSIUM

FACULTY LIST 2017

Communication Lab
gernot.kubin@tugraz.at

Elaine Kwong, PhD
Clinical Associate
The Hong Kong
Polytechnic University
+852 3400 8559
elaine.yl.kwong@gmail.com

Filipa M.B. Lă, PhD
Researcher
Centre for Social Sciences
University of Coimbra
Institute for Interdisciplinary
Research
University of Coimbra,
Portugal
Colégio de S. Jerónimo
Largo D. Dinis
Apartado 3087
3000-995 Coimbra, Portugal
+351 917646702
filipala@ces.uc.pt

Joan Lader, MA
Voice Coach
37 West 16th St. #LE
New York, NY 10011
(212) 929-6672
joanlader@me.com

Kierra LaForge, MS
Bloomsburg University of PA
(703) 439-4520
kal13370@
huskies.bloomu.edu

Anke Langenfeld, MSc
PhD-student
Dept. of Phoniatrics and
Speech Pathology
Clinic for Otorhinolaryngology
Head and Neck Surgery
University Hospital Zurich
Maastricht University School -
Public Health -Primary Care
Maastricht, The Netherlands
Dept. of Chiropractic Medicine
University of Zurich and
University Hospital Balgris
Zurich, Switzerland

**Jonelyn Langenstein, MM,
MS, CCC-SLP**
UCSF Voice and Swallowing
Center
(617) 877-4901
jonelyn.Langenstein@ucsf.edu

Miriam Lango, MD
Associate Professor
Dept. of Surgical Oncology
Fox Chase Cancer Center
Temple H&N Institute
(215) 728-8366
Miriam.lango@fccc.edu

**Peter LaPine, PhD,
CCC-SLP**
Associate Professor
Michigan State University
(517) 432 7044
lapine@msu.edu

Luis F. Laporte-Agosto, BA
SLP Graduate Student
University of Turabo
Puerto Rico
(787) 516-1633
llaporte2@email.suagm.edu

Charles R. Larson, PhD
Professor
Northwestern University
Dept. of Communication
Sciences and Disorders
Speech Physiology Laboratory
2240 Campus Drive
Evanston, IL 60208
(847) 491-2424
clarson@northwestern.edu

Emily Leary, PhD
Assistant Research Professor
University of Missouri
(573) 884-2340
LearyE@health.missouri.edu

**Wendy LeBorgne, PhD,
CCC-SLP**
Clinical Director/Voice
Pathologist/Singing Voice
Specialist
College Conservatory of Music
OMDA/Musical Theatre
University of Cincinnati
Cincinnati, OH 45221
(937) 496-2622
wleborgne@soents.com

James Lee, PhD
Professor
Imaging and Neurosciences
Center
The University of Utah
Salt Lake City, UT
(801) 581 4228
James.lee@hsc.utah.edu

Jeong Min Lee, MS
Dept. of Communication
Sciences and Disorders
The University of Utah
390 South 1530 East, Suite
1201 BEH SCI
Salt Lake City, UT 84112
therapistevalee@gmail.com

Rachel Lee, BS
Speech Pathology Student
University of Sydney
75 East Street
Lidcombe, NSW2141
+61 4 1410 9313
rlee8612@uni.sydney.edu.au

Matthias Leonhard, MD
Medical University of Vienna
Dept. of Otorhinolaryngology
Division of Phoniatrics-
Logopedics
matthias.leonhard@
meduniwien.ac.at

**Clara Leyns, Master
student**
Speech Language Pathology
Ghent University
Dept. of Speech
Language and Hearing
Sciences
Clara.Leyns@ugent.be

Samantha Su Min Lim
Student - BAppSc(SpPath)
Hons
Year 4 Student Speech
Pathologist (Honours)
The University of Sydney
slim8001@uni.sydney.edu.au

**Lauren N. Lindigrin, MS,
CCC-SLP**
Drexel University
College of Medicine
Dept. of Otolaryngology-
Head and Neck Surgery
Philadelphia, Pennsylvania
(215) 762-5530
laurenlindigrin@gmail.com

Marquita Lister, MM
National Spokesperson
"Negro" Spiritual Scholarship
Foundation
Coordinator
Vocal Studies Program
Morgan State University
1700 East Cold Spring Lane

FACULTY LIST 2017

FACULTY LIST 2017 46TH ANNUAL SYMPOSIUM

Baltimore, MD 21251
(240) 432-7991
Lister1408@aol.com

Qingsong Liu, MD
Dept. of Otorhinolaryngology
Head and Neck Surgery
Peking University
Third Hospital
+86 136-5114-8059
entlqs@126.com

**Adam Lloyd, MM, MA,
CCC-SLP**
Speech-Language Pathologist
Singing Health Specialist
Dept. of Otolaryngology
University of Miami
Miller School of Medicine
1120 NW 14th Street, 727
Miami, FL 33126
407-539-5619
adam.lloyd@med.miami.edu

Lori Lombard, PhD
Professor
Indiana Univ. of Pennsylvania
(724) 357-2450
llombard@iup.edu

Fang-Ling Lu, PhD, SLP
Associate Professor
Speech-Language Pathology
University of North Texas
(940) 369-7367
Fang-Ling.Lu@unt.edu

Jorge Lucero, PhD
Professor, Engineer
UnB – University of Brasilia
+55 11 55751710
lucerojc@gmail.com

Martin Luethi, MD
Graduate,
University Hospital Basel
ENT – Dept.
Petersgraben 4
4031 Basel, Switzerland
+41-61-265-25-25
martin.luethi@unibas.ch

Michael Luger, MFA
Professor UNLV
Founding Director Expressive
Actor
1060 Hassett Avenue
Las Vegas, NV 89104
michael@expressiveactor.org

**Allison Lumbis,
MA Candidate**
West Chester University

Donna Lundy, PhD
University of Miami
(305) 243-4315
dlundy@med.miami.edu

Heather Lyle, MM
Founder
The Heather Lyle Vocal Yoga
Method®
Adjunct Faculty, USC
vocalyoga@gmail.com

Estella Ma, PhD
Associate Professor
Voice Research Lab
Division of Speech and
Hearing Sciences,
The University of Hong Kong
+852 3917 7625
estella.ma@hku.hk

Yanli Ma, MD
Otolaryngologist
ENT Dept. of Xiamen Univ.
Zhongshan Hospital
0086-13666025665
merryday_80@163.com

**Megan K. MacPherson,
PhD**
Assistant Professor
Florida State Univ
(850) 644-8465
megan.macpherson@
cci.fsu.edu

Glaucya Madazio, PhD
Speech-Language Pathologist
CEV – “Centro de Estudos da
Voz”, Brazil
+55 11 55751710
glaumadazio@uol.com.br

Catherine Madill, PhD
Senior Lecturer
Speech Pathology
Faculty of Health Sciences
University of Sydney
75 East Street
Lidcombe, NSW2141
Australia
+61293519692
cate.madill@sydney.edu.au

**Carissa Maira, MS,
CCC-SLP**
Speech Language Pathologist
Emory Voice Center
Dept. of Otolaryngology –
Head and Neck Surgery
550 Peachtree St. NE
Atlanta, GA 30308
(404) 686-6988
carissa.maira@
emoryhealthcare.org

Grace Maples, MD
Fellow
University of Wisconsin
School of Medicine and Public
Health

Lance Maron, MD
Voice & Swallowing Centre
Parklane Hospital
Cnr. Park Lane & Junction
Ave.
Johannesburg, South Africa
+27116438047
maron@worldonline.co.za

Alan James Martin, MM
Graduate Teaching Assistant
The University of Kansas
Murphy Hall
1530 Naistmith Drive
(509) 741-7397
alanmartin@ku.edu

**Bonnie Martin-Harris,
PhD, CCC-SLP**
Professor
Northwestern University
(847) 487-6317
bonnie.martinharris@
northwestern.edu

Brian Manternach, DM
Voice Faculty
Department of Theatre
University of Utah
(801) 596-2012
bmantern@gmail.com

**Jeremy N. Manternach,
PhD**
Assistant Professor
Vocal/Choral Music Education
University of Iowa
311 Communications Center
Iowa City, IA 52242
(319) 335-1623
jeremy-manternach@
uiowa.edu

Faculty List 2017

Shogo Mato, SLP

Speech Pathologist
Dept. of rehabilitation
Kyorin University Hospital
ma_shogo_0620@
ks.kyorin-u.ac.jp

Viviane Crsitina de

Castro Marino, PhD
Speech Language Pathologist
Faculdade de Filosofia e
Ciências
University Estadual Paulista
Campus Marília
Speech-Language Pathology
and Audiology Dept.
Marília (SP), Brazil
+5514997214313

Katherine L. Marks, MS, CCCC-SLP

Lakeshore Professional Voice
Center
21000 Twelve Mile Rd.
St. Clair Shores, MI 48081
(586) 779-7610
Katherine.L.Marks@gmail.com

Rich Masters, DPhil, MA

Professor
Te Oranga Human
Development and Movement
Studies
University of Waikato
New Zealand
+64 7 838 4466
rmasters@waikato.ac.nz

Shogo Mato, SLP

Speech Pathologist
Dept. of Rehabilitation
Kyorin University Hospital

Hiroumi Matsuzaki, MD, PhD

Assistant Professor
Otolaryngology-Head & Neck
Surgery
Nihon University Hospital
+81-3-3293-1711
matuzaki.hiroumi@
nihon-u.ac.jp

Jillian Mattioni, DO

Otolaryngology Resident
Hahnemann University
Hospital
230 N Broad St.

Philadelphia, PA 19102
jillianhe@pcom.edu

Lynn Maxfield, PhD

Associate Director
National Center for Voice
and Speech
Adjunct Professor
School of Music
The University of Utah
(801) 596-2012
lynn.maxfield@utah.edu

Patricia McCabe, PhD, BAppSc(SLP) (Hons), CPSP

Associate Professor
Faculty of Health Science
University of Sydney
Speech Pathology C43
PO Box 170
Lidcombe, NSW 1825
Australia
+610293519747
tricia.mccabe@sydney.edu.au

Scott McCoy, DMA

Professor and Area Head
of Voice
Ohio State University
(614) 292-9486
mccoy.479@osu.edu

Kaeli MacArthur, MA Candidate

West Chester University
KM856385@wcupa.edu

Deanna McBroom, MM

Professor of Voice
Director of the Voice Program
Singing Voice Specialist
College of Charleston
Medical University of South
Carolina
(843) 270-3505
mcbroomd@cofc.edu

Natalie McGonigle, MA Candidate

West Chester University

Iris Meerschman, MS, SLP

PhD Student
Dept. of Speech, Language
and Hearing Sciences
Ghent University
De Pintelaan 185, 2PI

9000 Gent, Belgium
+32 9 332 08 6394 73
Iris.Meerschman@Ugent.be

Eline Meersman, MS

Speech-Language Pathologist
Dept. of Speech Language
and Hearing Sciences
Ghent University
De Pintelaan 185, 2PI
9000 Gent, Belgium

Omid Mehdizadeh, MD

Dept. of Otolaryngology – Head
and Neck Surgery
NYU School of Medicine
(646) 754-1207
omid.mehdizadeh@
med.nyu.edu

David Meyer, DM

Associate Professor of Voice
Shenandoah Conservatory
Director
Voice Pedagogy Research
Janette Ogg Voice Research
Center
1460 University Drive
Winchester, VA 22601
(540) 665-4544
dmeyer2@su.edu

Meredith Meyer

Undergraduate Student
University of Cincinnati
Dept. of Communication
Sciences and Disorders
Cincinnati, Ohio
meyer2m2@mail.uc.edu

Donald Gray Miller, PhD, MM

Researcher
Groningen Voice Research,
Stavangerweg 21-2, 9723JC
Groningen, Netherlands
+31 50 501 2010
d.g.miller@vocevista.com

Kasey Miller, BS

Graduate Student
Speech-Language Pathology
Misericordia University
millerk6@misericordia.edu

Claudio F. Milstein, PhD

Director, The Voice Center
Associate Professor of
Otolaryngology
Cleveland Clinic

Faculty List 2017

FACULTY LIST 2017 46TH ANNUAL SYMPOSIUM

Lerner College of Medicine
Head and Neck Institute
Cleveland Clinic
9500 Euclid Ave - Desk A-71
Cleveland, Ohio 44195

Masanobu Mizuta, MD, PhD
Dept. of Otolaryngology - HNS
Graduate School of Medicine
Kyoto University
+81-75-751-3346
m_mizuta@ent.kuhp.kyoto-u.ac.jp

Caitlin Mohr, DMA
Adjunct Voice Instructor
Texas A&M Univ- Commerce
(609) 439-9159
Caitlin.e.mohr@gmail.com

Elisa Monti, MA PhD Candidate
The New School for Social
Research
(347) 400-2603
Monte991@newschool.edu

Gabriela Kakoi Moraro
College Student
Faculty of Dentistry
University of São Paulo
Brazil
+5514996469125
g.kakoi@hotmail.com

Sarah Moreau, MA Candidate
West Chester University

Pâmela Aparecida Medeiros Moreira, SLP
Audiologist and Speech-
Language Pathologist
Speech-language Pathology
Dept.
Dentrist of Bauru Faculty
University of São Paulo, Bauru
- FOB/USP
+55 14 32358332
pamelamoreira_15@hotmail.com.br

Felipe Moreti, PhD
Speech-Language Pathologist
Voice Specialist
Universidade Federal de São
Paulo - UNIFESP
São Paulo (SP), Brasil
Centro de Estudos da Voz -

CEV, São Paulo (SP), Brasil.
+55 11 5575-1710
felipemoreti@uol.com.br

Richard Morris, PhD, MA, CCC-SLP
Professor
College of Communication &
Information
Florida State University
(850) 644-8459
rmorris@fsu.edu

Ray Motohashi, MD, PhD
Lecturer
Dept. of Otolaryngology –
Head and Neck Surgery
Tokyo Medical University
Tokyo, Japan
raymotohashi@gmail.com

Thomas Murry, PhD
Professor
Loma Linda University Health
(347) 419-5745
tmurry@llu.edu

Charles Myer, IV, MD
Assistant Professor
Cincinnati Children's Hospital
Medical Center
University of Cincinnati
(513) 636-4355
charlie.myer@cchmc.org

Maryam Naghibolhosseini, PhD
Research Associate
Dept. of Communicative
Sciences and Disorders
Michigan State University
(517) 884-8869
naghib@msu.edu

Kathleen F. Nagle, PhD
Assistant Professor
Seton Hall University
(425) 275-2377
naglekat@shu.edu

Hideki Nakagawa, MD, PhD
Assistant Professor
Kyorin University
School of Medicine
Dept. of Otolaryngology –
Head and Neck Surgery

Hideki Nakagawa, MD, PhD
Assistant Professor

Kyorin University
School of Medicine
Dept. of Otolaryngology-
Head and Neck Surgery
hnakagawa@seibokai.or.jp

Chayadev Nanjundeswaran, PhD, CCC-SLP
East Tennessee State Univ.
Dept of Audiology & Speech-
Language Pathology
Lamb Hall Room 254
Johnson City, TN 37614
(423) 439-4036
nanjundeswar@etsu.edu

Leon Neto, DMA
Assistant Professor
Guitar and Voice
Liberty University
31 Crystal Lane
Evington, VA, 24550
(434) 592-4683
lcorreia@su.edu

Luciano Neves, MD
ENT, CEV
+55 11 5575-1710
lucianorneves@gmail.com

Justice Sandra Schultz Newman
Gladwyne, PA 19035

Heidi Neyens, MS
Speech-Language Pathologist
Dept. of Speech, Language,
and Hearing Sciences
Ghent University
De Pintelaan 185, 2P1
9000 Gent, Belgium

Masaki Nomoto, MD, PhD
Assistant Professor
Dept. of Otolaryngology HNS
Tokyo Medical Univ
Tokyo, Japan
otonomo22122121@yahoo.co.jp

David Okerlund, MM, BM
Associate Professor
Florida State University
(850) 645-6821
dokerlund@fsu.edu

Sadahiro Omuro, MSc, BSc, PhD Candidate
Voice Research Lab
Division of Speech

Faculty List 2017

and Hearing Sciences
The University of Hong
Kong
+852 60885062
somuro@connect.hku.hk

**Suely Mayumi Motona-
ga Onofri, PhD**
Otolaryngologist, Faculdade
de Filosofia e Ciências
UNESP
Campus Marília
Speech-Language Pathology
and Audiology Dept.
Marília (SP), Brazil
+55 14996546020
motonaga@
marilia.unesp.br

Robert F. Orlikoff, PhD
Dean, College of Allied
Health Sciences
East Carolina University
(252) 744-6010
orlikoffr16@ecu.edu

Karlíe Orozco, B.S.
Graduate Student
Communication Disorders and
Sciences
Rehabilitation Institute
Southern Illinois
University Carbondale
(618) 453-8262
karliemcgraw@siu.edu

Stuart Orsher, MD
New York, NY 10021

Peter Pabon
+31-651760298
pabon@koncon.nl

Claudia Pacheco
Master student
Speech Language Pathologist
Centro de Estudos da Voz –
CEV
São Paulo (SP), Brasil
+55 11 5575-1710
claupfono@gmail.com

Matthew Page, MD, FACS
Otolaryngologist
Midwest ENT Centre
(636) 441-8072
mattpageplease@hotmail.com

Anil Palaparthi, MS
Research Scientist
National Center for Voice
and Speech
The University of Utah
Salt Lake City, UT, 84101
(801) 596-2012
anil.palaparthi@utah.edu

Nico Paolo Paolillo, MD
Otolaryngologist
Adjunct Professor
Dipartimento di
Otorinolaringoiatria
Ospedale S. Leopoldo Mandic
di Merate (LC)
Facoltà di Medicina e
Chirurgia
Università degli Studi
di Milano
Milano, Italy
+39 333-996-8898
nicopaolillo@libero.it

**Rita R. Patel, PhD,
CCC-SLP**
Assistant Professor
Indiana University
Dept. of Speech and
Hearing Sciences
200 S. Jordan Avenue
Bloomington, IN 47405-7002
(812) 855 3886
patelrir@indiana.edu

Gouri Shanker Patil, PhD
Lecturer in Speech,
Language & Audiology
Ali Yavar Jung National
Institute for the
hearing handicapped (SRC),
Secunderabad
+91 9492526766
gourishanker07@
rediffmail.com

**Vanessa Pedrosa, PhD,
SLP**
Voice Specialist
FonoEvidence Director/SLP
at Record Television
FonoEvidence Clinical and
Advisor in SLP
Professor at CEV - Voice
Study Center
Rua Percilio Neto, 167 apto.
51A Vila Gumercindo
São Paulo, Brazil.

CEP: 04131-080
+ 55 11 98135-1865
vanessa@
fonoEvidence.com.br

Karen Peeters, MS
Speech-Language Pathologist
Dept. of Speech Language
and Hearing Sciences
Ghent University
De Pintelaan 185, 2P1
9000 Gent, Belgium

Michael J. Persky, MD
Resident
Dept. of Otolaryngology –
Head and Neck Surgery
NYU School of Medicine
mijpersky@gmail.com

**Kirk Sprinkles Pfeiffer,
BFA**
Artistic & Program Director
for Kids on Stage in Schools
Charleston Performing Arts
Kirk@
CharlestonPerform-
ingArts.org

Melinda Pfeiffer
Undergraduate Research
Assistant
University of Missouri
(573) 884-9842
mlpr5b@mail.missouri.edu

**Ketaki Vasant Phadke,
MSc**
PhD student
Voice Research Lab
Dept. Biophysics
Faculty of Science
Palacký University Olomouc
Czech Republic
+420773092866
ketakislp@gmail.com

Bruno Pinna, MD
Physician
UNIFESP
+55 11 5575-1710
brpinna@yahoo.com.br

Laura W. Plexico, PhD
Associate Professor
Auburn University
(334) 844-9620
lwp0002@auburn.edu

Faculty List 2017

FACULTY LIST 2017 46TH ANNUAL SYMPOSIUM

Lisa Popeil, MFA in Voice
Voiceworks®
(818) 906-7229
lisapopeil@mac.com

Peter S. Popolo, PhD
Consultant, Digital Health
Applications in Speech
Language Pathology
Self-employed
(201) 419-8582
peterpopolo@gmail.com

Valeria Potigailo, MD
Hahnemann University
Hospital
Drexel University
Dept. of Radiology
Section of Neuroradiology
230 N Broad St
Philadelphia, PA 19102
potigailo@gmail.com

Silke Potthast, MD
Assistant Professor
Head of Dept. Radiology,
Hospital Limmattal
Urdorferstrasse 100
8952 Urdorf, Switzerland
+41-44-7368170
silke.potthast@
spital-limmattal.ch

**Kathy Kessler Price, PhD,
MM**
Assistant Professor
Director, Presser
Voice Laboratory
Westminster Choir College
101 Walnut Lane
Princeton, NJ 08540
(816) 853-4882
price.kk@gmail.com
kprice@rider.edu

Lawrence L. Prokop, DO
Associate Professor
Michigan State Univ
lprokop@aol.com

**Nandhu Radhakrishnan,
PhD, CCC-SLP**
Associate Professor
Dept. of Speech and Hearing
Science
Lamar University
Beaumont, Texas 77710
(409) 880-7591
nandhu@lamar.edu

Ruth Rainero, MA, BFA
Founder and Teacher
Speak Out! Communication
Skills
1249 7th Avenue
San Francisco, CA 94122
(415) 681-0180
ruth@speakoutskills.com

Dr. Rajasudhakar
Lectures in Speech Sciences
Department of Speech-
Language Sciences AIISH
Mysore- 570 006
Karnataka, India

**Pradeep Ramanathan,
PhD, CCC-SLP**
Assistant Professor
Dept. of Communicative
Sciences and Disorders
California State University
East Bay
28500 Carlos Bee Blvd.
MB1099
Hayward, CA 94542
(510) 885-7557
pradeep.ramanathan@
csueastbay.edu

Iliana Ratiu, PhD
Assistant Professor
Midwestern University
(623) 537-6328
iratiu@midwestern.edu

Stephanie Reetz, MD
Dept. of Phoniatrics and
Speech Pathology
Clinic for Otorhinolaryngology
Head and Neck Surgery
University Hospital Zurich
Zurich, Switzerland
+41 44 255 5830
stephanie.reetz@usz.ch

Kat Reinhert, PhD, MM
Adjunct Professor of Voice,
Private Instructor
University of Miami
Kat Reinhert Voice Studio
(917) 597.6498
kreinhertmusic@gmail.com

Vanessa Veis Ribeiro, PhD
Post-graduate student
Speech-Language Pathology
and Audiology Dept.
Bauru School of Dentistry
University of São Paulo –

FOB/USP, Bauru,
São Paulo, Brazil.
Audiologist and Speech-
Language Pathologist
Bauru – FOB/USP.
+55 14 32358332
vanessaribeirooo@
hotmail.com

Julia Richardson, BS
Student
Dept. Speech and Hearing
Sciences
Lamar Univ, Beaumont, Texas
(409) 201-2328
jrichardson@lamar.edu

Bernhard Richter, MD
Institute of Musicians' Medicine
Freiburg University Medical
Center
Breisacher Str. 60,
79106 Freiburg, Germany
+4976127061610
bernhard.richter@
uniklinik-freiburg.de

**Sheryl L. Rifas-Shiman,
MPH**
Harvard Medical School
HPHCl
(305) 243-4315
sheryl_rifas@
harvardpilgrim.org

Jennifer Riley
Undergraduate Student
School of Marine Sciences
The University of Maine
Orono, ME
(646) 644-3391
NYCatsDogs@gmail.com

William Riley, MM
Voice Trainer
Private Practice
424 West 49 Street
Suite 1-B
New York, NY 10019
(212) 459-9606
WRileySing@aol.com

Rick M. Roark, PhD
Dept. of Otolaryngology
New York Medical College
roark@nymc.edu

**Erin Roberts, MS,
CF-SLP**
Speech-Language Pathologist

FACULTY

LIST

2017

46TH

ANNUAL

SYMPOSIUM

Faculty List 2017

Misericordia University
(610) 906-4661
roberts.erin2@gmail.com

Stephen Robertson, MA (Oxon)

Professor
Head of Vocal Performance
The Royal Conservatoire of Scotland
+44 7931 317749
s.robertson@rcs.ac.uk

Kim Robson, DMA

Associate Professor of Music
Music Program Director
University of the Sciences
in Philadelphia
600 S. 43rd St.
Philadelphia, PA 19104
(215) 596-7542
k.robson@uscience.edu

Bruna Rainho Rocha

Graduate Student
Speech Language Pathologist
Universidade Federal de
São Paulo
UNIFESP
Centro de Estudos da Voz –
São Paulo (SP), Brasil
+55 11 5575-1710
b_rrocha@hotmail.com

Imme Roesner, MD

Medical doctor
Medical University of Vienna
Dept. of
Otorhinolaryngology
Division of Phoniatrics-
Logopedics
imme.roesner@
meduniwien.ac.at

Christianne Roll, Ed.DCT.

Assistant Professor of
Musical Theatre
Florida Southern College
111 Lake Hollingsworth
Lakeland, FL 33801
(917) 226-8767
christianneroll@hotmail.com

Maria Rita Rolim, PhD, SLP

Globo Television
Florianópolis
Santa Catarina, Brasil
rita.pimenta@ufsc.br

Esther Rong, BS

Albert Einstein College of
Medicine
Montefiore Medical Center
Esther.rong@gmail.com

Ann Rooney, MS, CCC-SLP

Speech Language Pathologist
Dept. of Rehabilitation
Medicine
Montefiore Medical Center
(718) 920-6664
arooney1@montefiore.org

Clark A. Rosen, MD

Professor of Otolaryngology
Medical Director
University of Pittsburgh
Voice Center
(412) 956-4711
rosenca@upmc.edu

David E. Rosow, MD

Assistant Professor of
Otolaryngology
University of Miami Miller
School of Medicine
Assistant Professor
Clinical Vocal Performance
University of Miami Frost
School of Music
1120 NW 14th Street
5th Floor
Miami, FL 33136
(305) 243-2587
drosow@med.miami.edu

Nelson Roy, PhD

Professor
Dept. of Communication
Sciences and Disorders
The University of Utah
390 South 1530 East
Suite 1201 BEH SCI
Salt Lake City, UT 84112
(801) 585-0428
nelson.roy@health.utah.edu

Adam D. Rubin, MD

Adjunct Assistant Professor
Michigan State Univ.
School of Medicine
Dept. of Otolaryngology-
Head and Neck Surgery
University of Michigan
Medical Center
Director, Lakeshore
Professional Voice Center
Lakeshore Ear, Nose &

Throat Center

21000 Twelve Mile Road
Suite 111
St. Clair Shores, MI 48081
(586) 779-7610
rubinad1968@gmail.com

Babin Ruigrok

Dept. of Speech Language and
Hearing Sciences
Ghent University
Belgium

Anna F. Rumbach, PhD, GCHED, MSPPathSt

Lecturer in Speech Pathology
School of Health and
Rehabilitation Sciences
The University of Queensland
QLD, Australia
+61 7 3365 3080
a.rumbach@uq.edu.au

Heather Leavy Rusiewicz, PhD, CCC-SLP

Assistant Professor
Dept. of Speech-Language
Pathology
John G. Rangos, Sr.
School of Health Sciences
Duquesne University
(412) 396-4205
rusiewih@duq.edu

Roland Rydell, MD, PhD

Associate Professor
Laryngologist, Phoniatrician
Dept. of Logopedics
Phoniatrics and Audiology
Faculty of Medicine
Lund University
Skåne University Hospital
Lund, Sweden
roland.rydell@med.lu.se

Zein Saadeddine, MD

American University
of Beirut Medical Center
+961-1-350000
zms20@mail.aub.edu

Koichiro Saito, MD, PhD

Professor and Chairman
Kyorin University
School of Medicine
Dept. of Otolaryngology
Head and Neck Surgery

Eriko Sakurai, MD

Assistant Professor
Dept. of Otolaryngology

Faculty List 2017

FACULTY LIST 2017 46TH ANNUAL SYMPOSIUM

Head & Neck Surgery
Tokyo Medical University
Tokyo, Japan
shinaeri45@hotmail.com

Eeva Sala, MD, PhD
Docent in phoniatrics
University of Turku,
Turku, Finland
Secretary
Finnish Voice Ergonomic
Society
University of Turku
Turku, Finland
Laivanvarustajantie 5
21660 Nauvo, Finland
+358 505 164 525
eevasala@gmail.com

Gláucia Laís Salomão, PhD
Department of Speech Music
and Hearing
KTH Royal Institute of
Technology
Kungliga Tekniska Högskolan,
Lindstedtsvägen 24 SE-100 44
Stockholm, Sweden
+46 08-790 7561
gsalomao@kth.se

**Robin Samlan, PhD, MBA,
CCC-SLP**
Assistant Professor
Director
Voice Research Laboratory
Speech, Language, Hearing
Sciences
University of Arizona
(520) 621-8618
rsamlan@email.arizona.edu

**Mary Sandage, PhD,
CCC-SLP**
Assistant Professor
Dept. of Communication
Disorders
1199 Haley Center
Auburn University
Auburn, AL 36849
(334) 844-9646
sandamj@auburn.edu

**Milaine Dominici Sanfins,
MSc**
Speech Language Pathologist
UNICAMP – Universidade de
Campinas
+55 11 55751710
msanfins@uol.com.br

**Oswaldo Gomes dos Santos
Junior, MM, BA
DMA Candidate**
Sydney Conservatorium
of Music
University of Sydney
+61 2 415979773
juniorflauta@gmail.com

**Robert Thayer Sataloff,
MD, DMA, FACS**
Professor and Chairman
Dept. of Otolaryngology-HNS
Senior Associate Dean for
Clinical Academic Specialties
Drexel University
College of Medicine
Faculty-
The Academy of Vocal Arts
Chairman, Board of Directors
of the Voice Foundation
Chairman, American Institute
for Voice and Ear Research
219 N. Broad St. 10th Floor
Philadelphia, PA 19107 U.S.A.
(215) 545-3322
rtsataloff@phillyent.com

Felix Schaeffler, PhD
Lecturer
Division of Speech and Hearing
Sciences
CASL Research Centre
Queen Margaret University
+441314740000
FSchaeffler@qmu.ac.uk

Edvin Schei, MD, PhD
Professor
Dept. of Global Health and
Primary Care
University of Bergen
Kalfarveien 31, 5018 Bergen
+4797413790
edvin.schei@uib.no

**Tiri Bergesen Schei, PhD,
MA**
Associate Professor
Bergen University College
Postboks 7030
N-5020 Bergen, Norway
+4798464228
tbs@hib.no

Klaus Scherer, PhD
Professor (Emeritus)
University of Geneva &

University of Munich
CH-1201 Geneva
+41-22-349-9487
Klaus.scherer@unige.ch

Ronald C. Scherer, PhD
Distinguished Research
Professor
Dept. of Comm. Sci. &
Disorders
Bowling Green State University
200 Health and Human Services
Building
Bowling Green, OH 43403
(419) 372-7189
ronalds@bgsu.edu

**Julia Schiwowa, M
Performing Arts and Voice
Pedagogy**
Singer
Freelance and ResearchAsst.
Zurich University of the Arts
Uitikonstrasse 8
8952 Schlieren, Switzerland
+41447323010
julia.schiwowa@sszz.ch

**Matthew Schloneger, PhD,
MM**
Chair—Dept. of Fine Arts
Hesston College
(316) 772-0726
matt.schloneger@
hesston.edu

**Adeline R. Schultz, AB,
MED, CCC-SLP/L,
BCS-S**
Speech-Language Pathologist
Voice and Swallowing Center
and Rehabilitation Medicine
Thomas Jefferson University
Hospital
(856) 905-0843
adeline.schultz@jefferson.edu
addyschultz@yahoo.com

**Harm K. Schutte, MD-ENT,
PhD**
Prof. emeritus
Voice Research Lab Groningen
Wasaweg 9
9723 JD Groningen
The Netherlands
+31 50 5778646
h.k.schutte@rug.nl

Faculty List 2017

Jeff Searl, PhD

Associate Professor of
Speech Pathology
University of Kansas
1000 Sunnyside Ave.
3017 Dole Human
Development Center
Lawrence, KS 66045-7555
(785) 864-4972 (office)
(785) 864-3974 (fax)
jsearl@kumc.edu

Elizabeth Johnson

Schafer, MM, Certificate
of Vocology
Voice Instructor
Nashville Jazz Workshop
Love Revolution Vocal
Studio, Nashville, TN
(615) 300-5636
lizjohnson.vox@gmail.com

Renata Scotto

Armonk, NY

Michael Sheehan

SHEEHAN Associates, Inc.
1150 17th Street, NW
Ste. 604
Washington, DC 20036
(202) 775-8787
deb.mcgraw@
sheehanassociates.com

Lana Shekim, PhD

Director
Voice and Speech Programs
National Institute on
Deafness and Other
Communication Disorders
National Institute of Health
6001 Executive Boulevard
Room 8301
Bethesda, MD 20892 USA
(301) 496-5061
shekiml@nidcd.nih.gov

Adrianna C. Shembel, MA

Graduate Research Student
Boston University
University of Pittsburgh
(617) 702-2619
ashembel@bu.edu

Patricia A. Shewokis, PhD

Professor
College of Nursing and Health
Professions
School of Biomedical
Engineering
Science and Health Systems

Drexel University
(267) 359-5827
shewokis@drexel.edu

George Shirley

Professor of Voice
University of Michigan
2324 Earl V. Moore Building
Ann Arbor, MI 48109
gis@umich.edu

Yusuke Shoji, MD

Assistant Professor
Dept. of Otolaryngology –
Head and Neck Surgery
Tokyo Medical University
Tokyo, Japan
shoji.yusuke@gmail.com

Rahul Shrivastav, PhD, CCC-SLP

Professor
Vice President for Instruction
University of Georgia
Athens, GA
(706) 583-0690
rahuls@uga.edu

Gabriela Fernandes Vieira Silva, SLP

Speech Pathologist
FMRP - USP
+55 16 991383902
gabifernandes2@hotmail.com

Kelly Cristina Alves

Silverio, PhD
Dental Oral Biology
Professor
Speech-Language Pathology
and Audiology Dept.
Bauru School of Dentistry
University of São Paulo
FOB/USP
Bauru, São Paulo, Brazil.
Speech-language Pathology
Dept.

Dentrist of Bauru Faculty
University of São Paulo
Bauru – FOB/USP
+55 14 32358332
kellysilverio@usp.br

Susanna Simberg, PhD

Professor, Faculty of Arts
Psychology and Theology
Åbo Akademi Univ
Turku, Finland & Professor
Dept. of Special Needs
Education

Faculty of Educational Sciences
University of Oslo
Oslo, Norway
+358-44-5552875
ssimberg@abo.fi

Kristina Simonyan, MD, PhD

Associate Professor
Dept. of Neurology
and Otolaryngology
Icahn School of Medicine
at Mount Sinai
New York, NY
kristina.simonyan@mssm.edu

Larissa Thaís Donalson Siqueira, PhD

Speech-Language Pathology and
Audiology Dept.
Bauru School of Dentistry
University of São Paulo - FOB/USP
Bauru, São Paulo, Brazil.
Professor
Speech-Language Pathology and
Audiology Dept.
UNICENTRO, Irati
Paraná, Brazil.
+55 14 32358332
larissiqueira_4@hotmail.com

Jean Skeffington, MA, CCC-SLP

Voice Pathologist
Lakeshore Professional Voice
Center
(586) 779-7610
jeanskeff@gmail.com

Mark D. Skowronski, PhD

Research Associate Professor
Dept. of Communication Sciences
and Disorders
University of South Florida
Tampa, FL
(813) 974-4148
skowronski@usf.edu

JoAnna Sloggy, MA, CCC-SLP

Speech-Language Pathologist
Singing Voice Specialist
University of Kentucky
Voice & Swallow Clinic
(859) 218-0842
joanna.sloggy@uky.edu

Allison Smith, BFA

CEO: The IVR Voice.com
Calgary, Alberta, Canada

Faculty List 2017

FACULTY LIST 2017 46TH ANNUAL SYMPOSIUM

(403) 264-7182
allison@theivvoice.com

Simeon L. Smith, MS
Research Associate
National Center for Voice
and Speech
The University of Utah
Salt Lake City, UT, 84101
(801) 596-2012
simeon.smith@utah.edu

Donna Snow, MFA, BA
Associate Professor
Voice & Acting
Dept. of Theater Temple Univ
Tomlinson Theater
1301 W. Norris St.
Philadelphia, PA 19122
(856) 745-3036
dsnow@temple.edu

Maria Södersten, PhD
Associate Professor
Division of Speech and
Language Pathology
Dept. of Clinical Science
Intervention and Technology
(CLINTEC)
Karolinska Institutet (KI)
Stockholm, Sweden
maria.sodersten@ki.se

Caren Sokolow
Cherry Hill, NJ 08003

Nancy Pearl Solomon, PhD, CCC-SLP
Research Speech Pathologist
Audiology & Speech Center
Walter Reed National Army
Military Medical Center
8900 Wisconsin Ave
Bethesda, MD 20889
(301) 319-7042
Nancy.P.Solomon.civ@mail.mil

Resha Soni, MD
Resident Physician
Dept. of Otolaryngology
Lewis Katz School of Medicine
Temple University
Temple H&N Institute
(215) 707-3665
Resha.Soni@tuhs.temple.edu

Diana Soviero
Englewood, NJ 07631

Danielle Spagnuolo
Student

Misericordia University
(570) 371-7651
spagnuod@misericordia.edu

Tia Spagnuolo, MS, CF-SLP
Speech-Language Pathologist
Misericordia University
(570) 814-3893
tm spagnuolo@aol.com

Evelyn Alves Spazzapan, SLP
Graduate Student
Faculdade de Filosofia e
Ciências
University Estadual Paulista
Campus Marília
Marília (SP), Brazil,
+5518997492952
evelyn_spazzapan@yahoo.com

Griffin Stanton-Ameisen, MFA
Artistic Director, Revolution
Shakespeare
Expressive Actor
1060 Hassett Avenue
Las Vegas, NV 89104
gstantonameisen@gmail.com

Kimberly Steinhauer, PhD
President
Estill Voice International
Head of Voice, Point Park Univ
Estill Voice International
55 Standish Blvd.
Pittsburgh, PA 15228
(412) 341-0316, x701
ksteinhauer@estillvoice.com

Joseph Stemple, PhD, CCC-SLP, ASHA-F
Professor
University of Kentucky
(859) 218-0556
jstem2@uky.edu

Cara E. Stepp, PhD
Assistant Professor
Dept. of Speech, Language,
and Hearing Sciences
Boston University
School of Medicine
Boston, MA
cstepp@bu.edu

Maria Aparecida Stier, SLP, MS
Globo Television
Curitiba, Paraná, Brasil

Claudio Storck, MD
Assistant Professor
Head of Laryngology and
Phoniatrics
University Hospital Basel
ENT - Dept.
Petersgraben 4, 4031 Basel
Switzerland
+41-61-265-41-31
claudio.storck@usb.ch

Johan Sundberg, PhD
Professor in Musical
Acoustics
KTH, Royal Institute of
Technology
Dept. of Speech, Music
and Hearing
Lindstedtsv. 24, SE-10044
Stockholm, Sweden
+4687907873
jsu@csc.kth.se

Jan G. Švec, PhD et PhD
Research Scientist
Palacky University Olomouc
Faculty of Science
Dept. of Biophysics
tr. 17. listopadu 12
771 46 Olomouc
Czech Republic and
Voice Centre Prague
Medical Healthcom, Ltd.
Prague, Czech Republic
+420585634171
jan.svec@upol.cz

Jaap Swanenburg, PhD
Researcher University
Hospital
Director-Research and
Education
Physiotherapy
Occupational Research
University Hospital Zurich
Dept. of Chiropractic Medicine
University of Zurich and
University Hospital Balgrist
Zurich, Switzerland

Hannah Symons, MA Candidate
West Chester University

Meredith Tabangin, MPH
Senior Quantitative
Epidemiologist/Biostatistician
Cincinnati Children's Hospital
Medical Center
Dept. of Biostatistics &
Epidemiology

Faculty List 2017

3333 Burnet Ave, MLC
5041
Cincinnati, OH 45229-
3039
(513) 636-5404
Meredith.Tabangin@
cchmc.org

George Tabet, MD
Dept. of Otolaryngology
American University
of Beirut Medical Center
+961-1-350000
georgetabet125@
gmail.com

Melin Tan, MD
Associate Professor
Montefiore Medical Center
Albert Einstein College of
Medicine Dept. of
Otorhinolaryngology
Head and Neck Surgery
3400 Bainbridge Avenue
Bronx, NY 10536
(718) 920-4646
mtangel@montefiore.org

**Lidia Cristina da Silva
Teles, PhD**
Professor
Speech-Language Pathologist
and Audiologist
Dept. of Speech Therapy
Faculty of Dentistry of Bauru
University of São Paulo, Brazil
+5514981126777
voz.lidia@gmail.com

**Cari Tellis, PhD,
CCC-SLP**
Associate Professor
Speech-Language Pathology
Misericordia University
(570) 674-6207
ctellis@misericordia.edu

**Glen Tellis, PhD,
CCC-SLP**
Dept. Chair
Professor of Speech-Language
Pathology
Misericordia University
(570) 674-6159
gtellis@misericordia.edu

Sten Ternström, PhD
Professor of Music Acoustics
KTH Royal Institute of

Technology
School of Computer Science
and Communication
Dept of Speech, Music and
Hearing
Lindstedtsvägen 24 SE-100 44
Stockholm, Sweden
+4687907855
stern@kth.se

Lieselot Tetaert, MS
Speech-Language Pathologist
Dept. of Speech Language and
Hearing Sciences,
Ghent University
De Pintelaan 185, 2P1, 9000
Gent, Belgium

Cedric Thiel, BS
Medical Student
Loma Linda University Health
(509) 713-2041
cthiel@llu.edu

James P Thomas, MD
Laryngologist
voicedoctor.net
(503) 341-2555
thomas@voicedoctor.net

Jan Thommen
Graduate
University Hospital Basel
ENT - Dept.
Petersgraben 4
4031 Basel, Switzerland
+41-61-265-25-25
jan.thommen@stud.unibas.ch

**Chandler Thompson,
DMA, MS, CCC-SLP**
Clinical Coordinator of
Voice Services
Professional Voice Specialist
Brigham and Women's
Hospital

**Bernadette Timmermans,
PhD, SLP**
Professor, SLP – voice coach.
Professor RITCS
Royal Institute of Theatre
Screen and Sound-VUB
Free University of Brussels
Kerkhofweg, 9
B-2547 Lint

Belgium/ Europe
0474/35.33.91
Bernadette.Timmermans@
vub.ac.be

Ingo R. Titze, PhD
Executive Director
National Center for Voice
and Speech
The University of Utah
Salt Lake City, UT 84101
Distinguished Professor
The University of Iowa
Dept of Communication
Sciences and Disorders
Iowa City, IA 52242
(801) 596-2012
ingo.titze@ncvs2.org

Ryoji Tokashiki, MD, PhD
Professor
Dept. of Otolaryngology – HNS
Tokyo Medical Univ
Shinjuku Voice Clinic
Tokyo, Japan
+81-3-5155-3422
tokachanman@yahoo.co.jp

María Eugenia Torres, PhD
Laboratorio de Señales y
Dinámicas no Lineales
Facultad de Ingeniería
Universidad Nacional
de Entre Ríos
Paraná, Entre Ríos, Argentina
National Council for Scientific
and Technical Research
(CONICET)
Buenos Aires, Argentina
metorres@
santafe-conicet.gov.ar

**Kiyooki Tsukahara, MD,
PhD**
Chief Professor
Dept. of Otolaryngology HNS
Tokyo Medical University
Tokyo, Japan
tsuka@tokyo-med.ac.jp

Fabian Unteregger, MD
Graduate, Comedian Artist
University Hospital Basel
ENT - Dept.
Petersgraben 4
4031 Basel, Switzerland
+41-61-265-25-25
Fabian@unteregger.net

Faculty List 2017

FACULTY LIST 2017 46TH ANNUAL SYMPOSIUM

Matthew J. Urban
MD Candidate
Drexel University
College of Medicine
2900 W Queen Lane
Philadelphia, PA 19129
(443) 926-4937
mju28@drexel.edu

Thays Vaiano, MD
Speech Pathologist
CEV, UNIFESP
Brazil
+55 11 5575-1710
tvaiano@uol.com.br

**Maxine Van Doren, MS,
CCC-SLP**
Speech and Language
Pathologist
Brigham and Women's
Hospital
45 Francis Street,
Boston, MA 02115
(617) 525-3000
mvandoren1@partners.org

Matt VanHorn, BS
Graduate Student
Indiana Univ. of Pennsylvania
(724) 357-2450
nfxs@iup

Kristiane Van Lierde, PhD
Professor
University Ghent
Dept of speech language and
hearing sciences
Universitair Ziekenhuis
2PI De pintelaan 185
9000 Gent, Belgium
+003293322391
kristiane.vanlierde@ugent.be

**Jessie VanSwearingen,
PhD**
Associate Professor
Dept. of Physical Therapy
School of Nursing
University of Pittsburgh
156 S Dossett Dr.
Pittsburgh, PA
jessievs@pitt.edu

**Aline Cristina Tafarelo
Vargas, SLP**
Masters Student at UNIFESP
361 Machado Bittencourt St.
10th Floor

04044-905 São Paulo - SP
+5511 5575-1710
fono.aline@gmail.com

**Ingrid Verduyck, PhD,
SLP**
Adjunct Professor
Université de Montréal
(514) 343-6111
verduyck.ingrid@gmail.com

Thomas Virden, PhD
Clinical Supervisor
Midwestern University
(623) 537-6000
tvirde@midwestern.edu

Eva Vitásková, MD
Laryngologist
Voice Center Prague
Španělská 4,
Prague, Czech Republic
+420 733 329 365

Jitka Vydrová, MD
Director
Head Laryngologist
Voice Center Prague
Španělská 4
Prague, Czech Republic
+420 733 329 365
vydrova@medico.cz

Jamison Walker, PhD, MM
Assistant Professor
Stetson University
(386) 627-1738

Audrey E. Walstrom, DMA
Graduate Student, Speech
Language Pathology
Miami University, OH
(713) 320-2952
walstrae@miamioh.edu

Hailun Wang, MD
Laryngology Fellow
University of Pittsburgh
Voice Center
(860) 463-0099
Wangh16@upmc.edu

Ruiqing Wang, MD
Fellow, Medical College
Xiamen University
China
+86-13376925870
wangruiqing319@sina.com

**Jonette Ward, BS,
MCCTR, CCRP**
Clinical Research
Coordinator IV
Dept. of Otolaryngology
3333 Burnet Ave.
Cincinnati, Ohio 45229
Cincinnati Children's Hospital
Medical Center
(513) 636-4383
JonetteAmy.Ward@cchmc.org

Tamiko Washington, MFA
Associate Professor of Theatre
Chapman University
Orange, California
washingt@chapman.edu

Itaru Watanabe, MD
Research Associate
Kyorin University
School of Medicine
Dept. of Otolaryngology-
Head and Neck Surgery
i.watanabe413@gmail.com

**Edrie Means Weekly, MM,
BME**
Associate Professor of Voice
Contemporary Commercial
Music
Musical Theater Styles
Specialist
Vocal Pedagogy Institute
Co-Founder
Shenandoah University
and Conservatory of Music
1460 University Ave.
Winchester, VA 22601
(703) 470-9443
edriew@aol.com

Keith Weible, BS
Graduate Student
Indiana Univ. of Pennsylvania
(724) 357-2450
dppw@iup.edu

**Barbara Weinrich, PhD,
CCC-SLP**
Research Associate
Professor Emerita
Cincinnati Children's Hospital
Med Center
Miami University
3333 Burnet Ave.
Cincinnati, OH 45229
(513) 424-2839
weinribd@miamioh.edu

Faculty List 2017

Susanna Whitling, MSc

PhD Student
Speech and Language
Pathologist
Dept. of Logopedics
Phoniatrics and Audiology
Faculty of Medicine
Lund University
Sweden
+46(0)733163309
susanna.whitling@med.lu.se

Shea Williams, BS

Graduate Student
Speech-Language Pathology
Misericordia University
willis11@misericordia.edu

Greta Wistbacka, MA

PhD student
Faculty of Arts
Psychology and Theology
Abo Akademi Univ
Turku, Finland
Tehtaankatu 2
20500 Turku, Finland
+46-73-5130317
gwistbac@abo.fi

Aline Epiphânio Wolf, PhD

Speech Pathologist
FMRP - USP
+55 16 981923677
alinewolf@fmrp.usp.br

Peak Woo, MD, FACS

Clinical Professor of
Otolaryngology
Ichan School of Medicine at
Mount Sinai
300 Central Park West
Unit 1H
New York, NY 10024
(201) 937-0712
peakwoo@peakwoo.com

Xinlin Xu, MD

Otolaryngologist
Xiamen University
Zhongshan Hospital
No. 201-209
Xiamen HuBing South Road
Fujian, P.R. China
+8618250867320
xinlin66544566@163.com

Yan Yan, MD

Dept. of Otorhinolaryngology
Head and Neck Surgery
Peking Univ. Third Hospital
+86 133-8128-1669
wzyyer34@163.com

Jin Yang, BS

Medical Student
Loma Linda University Health
(909) 558-2602
jjiyang@llu.edu

Theresa Jingyun Yao, MA

Graduate Student
Research Assistant
California State Univ. East Bay
Jyao8@horizon.csueastbay.edu

K. Yeshoda, PhD

Speech & Hearing
Reader in Speech Sciences
Head-Dept. of Speech-Language
Sciences
All India Institute of Speech
and Hearing
Mysore- 570 006
Karnataka, India
k_yeshoda@hotmail.com

Edwin Yiu, PhD

Professor, Voice Research
Laboratory
Division of Speech & Hearing
Sciences
The University of Hong Kong
5/F, Prince Philip Dental
Hospital
34 Hospital Road,
Sai Ying Pun, Hong Kong
+852 3917 1583
eyiu@hku.hk

Stephanie RC Zacharias, PhD, CCC-SLP

Assistant Professor
Dept. of Otolaryngology
Cincinnati Children's Hospital
University of Cincinnati
College of Medicine
3333 Burnet Ave.
Cincinnati, Ohio 45229
(513) 636-4341
stephanie.zacharias@cchmc.org

Fabiana Zambon, PhD, SLP

Teacher's Vocal Health
Program Coordinator
São Paulo Teachers Union -
SinproSP
Professor, Centro de Estudos
da Voz - CEV
Rua Borges Lagoa, 208
Vila Clementino
São Paulo - SPBrazil.
CEP 04038-000
+55 11 5080-5988
fabiana@sinprosp.org.br

Robert Zatorre, PhD

Montreal Neurological
Institute
McGill University
3801 University St
Montreal, QC Canada H3A2B4
robert.zatorre@mcgill.ca

Qing kai Zeng, MD

Fellow
Medical College
Xiamen Univ
China

Yu Zhang, MD, PhD

Professor
Key Laboratory of
Underwater Acoustic
Communication
and Marine Information
Technology of the
Ministry of Education
Xiamen University, China
+86-15160098758
yuzhang@xmu.edu.cn

Peiyun Zhuang, MD, MS

Professor
Dept. of Otolaryngology
Xiamen University
Zhongshan Hospital
Fujian, P.R. China
+8613003989899
peiyun_zhuang@yahoo.com

Faculty List 2017

**Aaron Ziegler, PhD, MA,
BFA, CCC-SLP**

Assistant Professor
Dept. of Otolaryngology-HNS
SLP/Singing Voice Specialist
NW Center for Voice &
Swallowing
Oregon Health & Science Univ
3181 S.W. Sam Jackson Park
Road, SJH01
Portland, OR 97239-3098
(503) 494-6407
ziegler@ohsu.edu

Ana Flavia Zuim, PhD

New York University
(305) 243-4315
afzuim@hotmail.com

Salome Zwicky, MD

Otolaryngologist and
Phoniatrician
Orlschlieren and Zurich
University of the Arts
Dep. for Music
Utikonerstrasse 8
8952 Schlieren,
Switzerland
+41447323010
zwicky@orlschlieren.ch

Faculty List 2017 46TH Annual Symposium

The Voice—Winter Newsletter

VOICE PEDAGOGY WITH SCIENCE & STYLE



Page I

The Voice of the Editor

By editor Mary Sandage PhD

Page 2, 3, 4

**Structured Pedagogy For Jazz
and Commercial Voice**

By Liz Johnson Schafer, MM

Page 5, 6, 7

**Untangling Skill Acquisition in
Classical Voice**

By Matthew Hoch, DMA

Page 8, 9, 10

**On the Fetishization of the
Classical Singer**

By Brian Petty, MA, CCC-SLP

<http://voicefoundation.org/members-area/newsletters/>

**ADVISORY
BOARD
2017
46TH
ANNUAL
SYMPOSIUM**

ADVISORY BOARD 2017

Chairman, Michael M. Johns III, MD

Mona Abaza, MD
Jean Abitbol, MD
Ken Altman, MD
Shaheen Awan, PhD
R.J. Baken, PhD
Mara Behlau, PhD
Diane M. Bless, PhD
Daniel R. Boone, PhD
William S. Brown, PhD
Thomas Carroll, MD
Raymond H. Colton, PhD
Kathleen T. Cox, PhD
Pamela Davis, PhD
Molly Erickson, MM, PhD
Charles N. Ford, MD, FACS
Adrian Fourcin, PhD
Glendon M. Gardner, MD
Abdul-Latif Hamdan, MD, FACS
Mary Hawkshaw, RN, BSN,
CORLN
Christian Herbst, PhD
Shigeru Hirano, MD, PhD
Hajime Hirose, MD
Norman D. Hogikyan, MD
Harry Hollien, PhD
David Howard, PhD, BS
Eric Hunter, PhD
Jack J. Jiang, MD, PhD
Joel Kahane, PhD
Michael Kalisman, MD
Gwen S. Korovin, MD
Karen Kost, MD, FRCSC

Joan Lader, SLP
Denis C. Lafreniere, MD, FACS
Charles R. Larson, PhD
Jeannette L. LoVetri
Christy L. Ludlow, PhD
Nicolas E. Maragos, MD
Albert Merati, MD
David Meyer, DM
John Michel, PhD
Claudio F. Milstein, PhD
Thomas Murry, PhD
Robert H. Ossoff, DMD, MD
Michael Pitman, MD
Paulo Pontes, MD
Lisa S. Popeil, MFA
Adam Rubin, MD
Wallace Rubin, MD
Lucille S. Rubin, PhD
John S. Rubin, MD, FACS, FRCS
Ronald C. Scherer, PhD
Rahul Shrivastav, PhD
Donna Snow, MFA
Nancy Pearl Solomon, PhD
Johan Sundberg, PhD
Jan G. Švec, PhD
Sten Ternström, PhD
Harvey M. Tucker, MD, FACS
Peter J. Watson, PhD
Peak Woo, MD, FACS
Gayle Woodson, MD
Edwin M.L. Yiu, PhD, PhD

The Annual Symposium is possible through the hard work of many people behind the scenes. Our Thanks to:

THE PENTA STAFF

The Board of Directors and Advisory Board Members

JOV Editorial Board

Awards and Development Committee Members

Volunteers, Donors, and Attendees

JOURNAL OF VOICE EDITORIAL BOARD

Mona Abaza, MD
 Katherine Verdolini Abbott, PhD
 Jean Abitbol, MD
 Kenneth Altman, MD, PhD, FACS
 Shaheen Awan, PhD, CCC-SLP
 R J Baken, PhD
 Catherine L Ballif, MA, CCC-SLP
 Julie Barkmaier-Kraemer, PhD, CCC-SLP
 Kathryn Barnes-Burroughs, DMA
 Margaret M. Baroody, MM
 Mara Behlau, PhD
 Michael Benninger, MD
 Gerald S Berke, MD
 Jonathan M. Bock, MD, FACS
 Heather Shaw Bonilha, PhD, CCC-SLP
 Joseph Bradley, MD
 Ryan Branski, PhD
 Susan Baker Brehm, PhD, CCC-SLP
 Michael P. Cannito, PhD
 Linda Carroll, PhD, CCC-SLP
 Thomas L. Carroll, MD
 Swapna Chandran, MD
 Nicole Clements, PhD
 Thomas Cleveland, PhD
 John R. Cohn, MD
 Raymond H Colton, PhD
 Nadine Connor, PhD
 Mark S Courey, MD
 Kathleen Treole Cox, PhD, CCC-SLP
 Seth Dailey, MD
 Edward J Damrose, MD, FACS
 Rima DeFatta, MD
 Vanessa DeGuzman, MS
 Philippe H Dejonckere, MD, PhD
 Dimitar Deliyiski, PhD
 Matthias Echternach, MD
 Claudia Eckley, MD
 Robert Eller, MD, USAF
 Kate A Emerich, MS, CCC-SLP
 Molly Erickson, PhD, CCC-SLP
 Deborah Feijó, MSc
 Charles N Ford, MD, FACS
 Stephanie Fort, MM, MS, CCC-SLP
 Adrian Fourcin, PhD
 David O Francis, MD
 Gerhard Friedrich, MD
 C Gaelyn Garrett, MD
 Jacqueline Gartner-Schmidt, PhD
 Shirley Gherson, PhD, CCC-SLP
 Abdul-latif Hamdan, MD, FACS
 Edie Hapner, PhD, CCC-SLP
 Christopher Hartnick, MD
 Mary Hawkshaw, RN, BSN, CORLN
 Yolanda Heman-Ackah, MD
 Christian T Herbst, PhD
 Stellan Hertegård, MD, PhD
 Markus Hess, MD
 Shigeru Hirano, MD, PhD
 Norman Hogikyan, MD
 Harry Hollien, PhD
 David Howard, PhD
 Amanda Hu, MD
 Krzysztof Izdebski, FK, MA, PhD, CCC-SLP, FASHA
 Jack J. Jiang, MD, PhD
 Michael Johns III, MD
 Aaron Johnson, PhD, MM, CCC-SLP
 Joel C Kahane, PhD
 Philip Owen Katz, MD, FACP, FACG
 Sid Khosla, MD
 Gwen S Korovin, MD
 Karen M Kost, MD, FRCS
 Anne-Maria Laukkanen, PhD
 Christy Ludlow, PhD
 Donna S. Lundy, PhD
 Karen M. Lyons, MD
 Steven Mandel, MD
 Nicolas E Maragos, MD
 Ted Mau, MD, PhD
 David Mayer, MD
 Albert L Merati, MD, FACS
 David Meyer, DM
 Susan Miller, PhD
 Luc Mongeau, PhD
 Jamie Eaglin Moore, MD
 Murray D Morrison, MD
 Thomas Murry, PhD
 Chayadevie Nanjundeswaran, PhD, CCC-SLP
 Diana Orbelo, PhD, CCC-SLP
 Robert Orlikoff, PhD
 Nico Paolillo, MD
 Rita Patel, PhD
 Michael Pitman, MD
 Joel Portnoy, MD
 Sharon Radionoff, PhD
 Lorraine Olson Ramig, PhD, CCC-SLP
 Marc Remacle, MD, PhD
 Rick Roark, PhD
 Bridget Rose, MM, MS, CCC-SLP
 Deborah Caputo Rosen, PhD
 Nelson Roy, PhD, CCC-SLP
 Adam Rubin, MD
 John S Rubin, MD
 Amy Rutt, DO
 Mary J Sandage, PhD, CCC-SLP
 Christine M Sapienza, PhD, CCC-SLP
 Shimon Sapir, PhD, CCC-SLP
 Ronald C Scherer, PhD
 Sarah Marx Schneider, MS, CCC-SLP
 Rahul Shrivastav, PhD, CCC-SLP
 Peta White Sjölander, PhD
 Brenda Smith, DMA
 Ahmed M.S. Soliman, MD
 Nancy Pearl Solomon, PhD
 Sheila Stager, PhD
 C Richard Stasney, MD, FACS
 Johan Sundberg, PhD
 Jan G. Švec, PhD, PhD
 Kristine Tanner, PhD, CCC-SLP
 Sten Ternström, PhD
 Susan L Thibeault, PhD, CCC-SLP
 Ingo Titze, MSEE, PhD
 Harvey M Tucker, MD
 Eva van Leer, PhD
 Miriam Ruth van Mersbergen, PhD, CCC-SLP
 Lisa Vinney, PhD, CCC-SLP
 Ben C Watson, PhD, CCC-SLP
 Gayle Woodson, MD
 Wen Xu, MD, PhD
 Edwin Yiu, PhD
 Karen Zur, MD

JOURNAL OF VOICE EDITORIAL BOARD 2017 46TH ANNUAL SYMPOSIUM

PRESENTATION
COACHING
2017
46TH
ANNUAL
SYMPOSIUM

Symposium Presentation Coaching (FREE)

Assistance with Your Paper or Poster Presentation.

New and Experienced Presenters Will Benefit

English is *not* your mother-tongue?

Doing a Poster Presentation?

Are YOU a *first-time* presenter?

New material for your presentation?

Once again we are offering the successful half-hour Presentation Coaching sessions to anyone presenting at the symposium.
Turn great data into a solid presentation.

Coaching will be available at the Philadelphia Westin Hotel Board Room at the following times **free of charge**.

(Times are subject to change.)

Poster Presentation Coaching, Accent Reduction Coaching, Oral Presentation, Alexander Technique

Wednesday, May 31, 2017, 2:00pm—6:00pm (Dr. Lucille Rubin)

Wednesday, May 31, 2017 6:00pm—7:00pm (Dr. Nancy Solomon)

All Poster Presentation Coaching, Oral Presentation, Accent Reduction Coaching, Alexander Technique

Thursday, June 1, 2017 8:00am—11:00am (Diane Gaary)

Thursday, June 1, 2017 2:00pm—6:00pm (Jeannette LoVetri)

Oral Presentation, Accent Reduction Coaching, Alexander Technique

Friday, June 2, 2017 9:00am—11:00am (Diane Gaary)

Oral Presentation, Accent Reduction Coaching, Alexander Technique

Saturday, June 3, 2017 9:00am—11:00am (Donna Snow)

Saturday, June 3, 2017 1:00pm—5:00pm (Janet Feindel)

Oral Presentation, Accent Reduction Coaching, Alexander Technique

Sunday, June 3, 2017 8:00am—11:00am (Donna Snow)

**To schedule coaching, contact Maria Russo at
office@voicefoundation.org**

Symposium Presentation Coaches

Assistance from a coach to HELP you present your research

Janet Madelle Feindel, Full Professor at Carnegie Mellon University and author of *The Thought Propels the Sound* (Plural Publishing) is a certified Alexander Technique Teacher and Fitzmaurice Voice Associate & Designated Linklater Voice Teacher.

Diane Gaary, MFA, BA, is an Alexander Teacher, Voice and Speech Trainer, and Feldenkrais Practitioner™. She teaches at Temple University, Arcadia University, and Westminster Choir College, and maintains private studios in Philadelphia and New York City.

Jeannette LoVetri Originated the first program on Contemporary Commercial Music (CCM) at Shenandoah Conservatory in Virginia in 2002. Singing Voice Specialist, The Voice Workshop, New York City. One of the world's top specialists in training singers for contemporary commercial music, developer of Somatic Voicework

Lucille S. Rubin, PhD, of Professionally Speaking and Circle in the Square Theatre School NYC. initiated this successful program. As former university professor she has extended her coaching skills to corporate clients, Broadway performers, media personalities and presentation speakers.

Donna Snow, MFA, Associate Professor and Head of the Undergraduate Acting Program at Temple University Theater Department, is a Master Teacher in Fitzmaurice Voice Technique.

Nancy Pearl Solomon, PhD, CCC-SLP, is a research speech-language pathologist at Walter Reed National Military Medical Center and adjunct professor at the University of Maryland with three decades' experience presenting research papers and posters.

Thank you, Coaches
for championing this effort for its **twelfth** successful year!

PRESENTATION
COACHES
2017
46TH
ANNUAL
SYMPOSIUM

WILBUR JAMES GOULD AWARD

Anna Moffo Sarnoff 1996	Robert T. Sataloff 2007	Stuart Orsher 2017
Sadanand Singh, PhD 2001		

TONY RANDALL AWARD

Eli Wallach 2008

RAYMOND AND BEVERLY SACKLER AWARD RECIPIENTS

Helen Hayes 1988	Anna Moffo Sarnoff 2001	Dr. John 2013
Walter Cronkite 1989	Terry Gross 2002	Bootsy Collins 2014
James Earl Jones 1990	Tony Randall 2003	Joel Grey 2015
Jessica Tandy 1991	Justice	Stacy Keach 2015
C. Everett Koop 1992	Sandra Schultz Newman 2007	Paulo Szot 2016
Jack Klugman 1995	Bobby Rydell 2011	Chita Rivera 2016
Patti LuPone 1998	Danny Aiello 2012	Tommy Tune 2017
Nancy Snyderman, MD 1999	Michael Sheehan 2012	
Celeste Holm 2000	Anthony Lacuria 2013	

VOICE EDUCATION RESEARCH AWARENESS AWARD

Geraldine Dietz Fox 1990	David Bradley 2000	Charles Dutoit 2009
Enrico Manca 1991	Richard Leech 2000	Ruth Ann Swenson 2009
Anthony Quinn 1993	Jack Klugman 2001	Richard Homan 2010
Dan Rather 1993	Dame Julie Andrews 2002	Peter Nero 2010
Anna Moffo Sarnoff 1993	Samuel Katz 2002	Paul Plishka 2010
Adele Warden Paxson 1993	Renata Scotto 2003	Richard Raub 2010
Dan Rather 1993	Constantine Papadakis 2003	Barry Bittman 2011
John R. Stafford 1994	Robert Driver 2004	Diane Rehm 2011
Anthony Quinn 1994	Aprile Millo 2004	Diana Soviero 2011
Alan King 1994	Teddy Pendergrass 2004	Terry Stewart 2011
Phyllis Curtin 1994	James Gerlach 2005	Frederica von Stade 2012
Hans von Leden 1994	Giorgio Tozzi 2005	Byron Janis 2012
Rotan E. Lee 1994	Shirley Verrett 2005	Vy Higginsen 2013
David W. Brewer MD 1995	Martina Arroyo 2006	Susanne Mentzer 2013
Malcolm Poindexter 1995	Richard Miller, PhD 2006	Roberta Flack 2014
Brian McDonough MD 1996	Ben Vereen 2006	Denise Graves 2014
Licia Albanese 1997	Harolyn Blackwell 2007	Lucille Rubin 2014
Berle Schiller 1997	Robert Goulet 2007	Dolora Zajick 2015
Leon Fassler 1998	Marni Nixon 2007	Catherine Malfitano 2016
Sherrill Milnes 1998	Claudia Catania 2008	Drexel U. & John Fry, 1996
Grace Bumbry 1999	Lisa Thomas-Laury 2008	Reri Grist, 2017
Matina Horner 1999	Manuel N. Stamatakis 2008	Daniel Schidlow, MD, 2017
George Shirley 1999	Glen Campbell 2009	K. James McDowell, 2017

HONORED MASTER CLASS TEACHERS

Renata Scotto 1984	Ruth Falcon 1996	Katherine Ciesinski 2008
John Moriarty 1985	Cynthia Hoffmann 1997	John Burrows 2009
John Wustman 1986	Sherrill Milnes 1998	Harolyn Blackwell 2010
Anna Moffo 1987	Leslie Guinn 1999	Diana Soviero 2011
Phyllis Curtin 1988	Claudia Catania 2000	Frederica von Stade 2012
Max Rudolf 1989	Tito Capobianco 2001	Susanne Mentzer 2013
Frank Guerarra 1990	Susan Ashbaker 2002	Denyce Graves 2014
Craig Ruttenberg 1991	Sharon Sweet 2003	Dolora Zajick 2015
Barbara Silverstein 1992	Christofer Macatsoris 2004	Dolora Zajick 2016
Harold Evans 1993	Shirley Verrett 2005	Reri Grist 2017
Phyllis Curtin 1994	Martina Arroyo 2006	
George Shirley 1995	Susan Ashbaker 2007	

G. PAUL MOORE LECTURERS

G. Paul Moore 1981	Robert T. Sataloff 1994	Jean Abitbol 2007
Hans von Leden 1982	Richard Miller 1995	Diane Bless 2008
Friedrich Brodnitz 1983	Nobuhiko Isshiki 1996	Michael S. Benninger 2009
Harry Hollien 1984	Aatto Sonninen 1997	Bonnie Raphael 2010
John A. Kirchner 1985	Steven Gray 1998	Katherine Verdolini Abbott 2011
Henry J. Rubin 1986	Joel Kahane 1999	Peak Woo 2012
Minoru Hirano 1987	Jean Westerman Gregg 2000	Thomas Murry 2013
David W. Brewer 1988	Daniel R. Boone 2001	Gayle Woodson 2014
Johan Sundberg 1989	Ronald C. Scherer 2002	Brenda Smith 2015
Oskar Kleinsasser 1990	Charles Ford 2003	Mara Behlau 2016
Wilbur J. Gould 1991	R. J. Baken 2004	Sten Ternström 2017
Ingo R. Titze 1992	Janina Casper 2005	
Harvey M. Tucker 1993	Christy Ludlow 2006	

QUINTANA VOICE RESEARCH AWARD RECIPIENTS

Kenzo Ishizaka 1989	Aatto Sonninen 1997	Kiyoshi Honda 2012
Gunnar Fant 1990	Donald Childers 2000	Fariborz Alipour 2014
Ingo R. Titze 1991	Adrian Fourcin 2004	Ulrich Eysholdt 2015
Kenneth Stevens 1992	Masayuki Sawashima 2006	RJ Baken 2016
Martin Rothenberg 1993	Johan Sundberg 2008	Dimitar Deliyiski, 2017
Jan Gauffin 1995	Harm Schutte 2010	

BEST STUDENT PRESENTATION

Matthew Schloneger 2015
Marion Semmler 2016

HAMDAN INTERNATIONAL PRESENTATION AWARD

Laura Enflo 2012	Anna Rumbach 2015
Christian Herbst 2013	Meike Brockman-Bauser 2016
Edwin M.L. Yiu 2014	

SATALOFF YOUNG INVESTIGATORS AWARD RECIPIENTS

Heather Shaw Bonilha 2009	Aaron Johnson 2013	Christian T. Herbst 2016
Rosiane Yamasaki 2010	Jessica Sofranco Kisenwether 2014	
Satoshi Ohno 2011	Stephanie Misono 2015	
Matthew Hoffman 2012		

VAN L. LAWRENCE FELLOWSHIP RECIPIENTS

Lois Yadeau 1991	Jeannette Lovetri 1999	Donald Bell 2009
Raquel Cortina 1992	Steven Austin 1999	David Meyer 2010
Karen Peeler 1993	Brenda Smith 2000	Brian Gill 2011
Lynelle F. Wiens 1993	Meribeth Bunch 2001	Kari Ragan 2012
Kenneth Bozeman 1994	Jan Prokop 2002	Bonnie Draina 2013
Janette Ogg 1994	Katherine Eberle 2003	Katherine Osborne 2014
Thomas Houser 1995	Norman Spivey 2003	Filipa Martins Baptista Lã 2015
Sue W. Snyder 1995	Lynn Holding 2005	Matthew Hoch 2016
Ruth Golden 1996	John Nix 2006	
Freda Herseth 1997	Kathryn Barnes-Burroughs 2007	
Marvin Keenze 1998	Margaret Baroody 2008	
Kathleen Wilson 1998		

THE VOICE FOUNDATION

Exhibitors

46TH Annual Symposium Exhibitors *as of press time:*

Advanced ENT
Atmos
Bluetree Publishing
Boston Scientific
Compton Publishing
Elsevier, Inc
Estill Voice International
Fortec Medical
Integra Life Sciences
PENTAX Medical

NATS: National Association
of Teachers of Singing
NYSTA; New York State
Singing Teacher's Association
Plural Publishing
Professionally Speaking
Restech, Inc.
Smith & Nephew
S. Karger AG

Thanks To Our Donors:

Brightest Voices

Andrew Cader

Jon Wurtzburger

Abdul-latif Hamdan

Soaring Singers

Dr. Joseph & Elizabeth
Anticaglia
Diane M. Bless
Dr. Michael Benninger
Mrs. Estelle Fassler

Ms. Constance Milstein
Mrs. Faye Panasci
Tony Rosenthal &
Ruth Ganister

Shining Vocalists

Mrs. Helen K. Gallivan
Izzi Gurbarg
Drs. Steven and Heidi Mandel
Norma and Joe Rosenberg

Dr. Nancy P. Solomon
Dr. Kristene E. Whitmore
Lauri Sussman Siegel

ELSEVIER

Thank you for sponsoring the
Sataloff Young Investigator's Award
at The Voice Foundation's
46TH Annual Symposium

THE VOICE FOUNDATION

INVITES YOU TO BE AN ACTIVE SUPPORTING MEMBER

PLEASE JOIN US.

Associate Membership

\$50 annual contribution (domestic)

\$75 annual contribution
(international)

Benefits

- 10% discount on registration to the Foundation's Annual Symposium: Care of the Professional Voice, the meeting for voice experts from all over the world
- One-year subscription to the Voice Foundation's Newsletter. Keep current with the latest developments in voice science, care and training through informative articles on health tips, voice care and much more
- 10% discount on purchases from the Foundation's catalogue of videotapes, DVDs and transcripts
- Advance Notice of all Foundation events
- Certificate of Membership

Sustaining Membership

\$125 annual contribution (domestic)

\$150 annual contribution
(international)

Benefits

- All Associate level benefits, plus...
- A 15% discount on registration to the Foundation's Annual Symposium: Care of the Professional Voice, the meeting for voice experts from all over the world.

Professional Membership

\$250 annual contribution

(domestic)

\$275 annual contribution
(international)

Benefits

- All Associate level benefits, plus...
- A 20% discount on Symposium registration fees
- A complimentary annual subscription to *Journal of Voice*, the Foundation's official, scholarly, bimonthly publication

Institutional Membership

\$500 annual contribution (domestic and international)

Benefits

- All Professional level benefits, plus...
- 20% Symposium discount for 2 attendees

Corporate Membership

\$2,500 minimum annual contribution
(domestic and international)

Benefits

- All Professional level benefits, plus...
- 25% discount on exhibition display fees at the Foundation's Annual Symposium: Care of the Professional Voice, the meeting for voice experts from all over the world

Life Membership

\$5,000 one-time contribution,
individuals only

Benefits

- All Professional level benefits, for life

THE VOICE
FOUNDATION
MEMBERSHIP
2017
46TH
ANNUAL
SYMPOSIUM

REGISTER
2017
46TH
ANNUAL
SYMPOSIUM

Registration is available online at
voicefoundation.org/events/annual-symposium/register/

Registration completed before April 26, 2017 qualifies for a discounted rate.

***Full Course** includes:

All sessions, **Gala**, Workshops, Master Class and Receptions

***All Sessions** includes:

All sessions, **(No Gala)**, Workshops, Master Class and Receptions

***Daily Rates**

includes: Single days, **(No Gala)**, Workshops, Master Class and Receptions on the chosen day(s)

Selections

	Full Course - All Activities	All Sessions (no Gala)	Daily Rate (no Gala)	*Workshops Only	*Master Class Only
Before April 26 th					
Physician	\$750.	n/a	\$200.		
Non-Physician	\$600.	\$405.	\$155.	\$55.	\$50.
Student (no CE)	\$345.	\$150.	\$55.		
After April 26 th					
Physician	\$850.		\$225.		
Non-Physician	\$700.	\$505.	\$215.	\$55.	\$50.
Student (no CE)	\$395.	\$200.	\$70.		

Gala (for Symposium attendees): \$195

Gala (for non-Symposium attendees): \$250

Current Voice Foundation members receive a

Symposium discount! The promotional codes, which should be entered in the online registration page, were sent to all members via e-mail. *If you are a current member and did not receive this promotional code, please contact office@voicefoundation.org.*

THURSDAY, JUNE 1

Quintana Award
Committee
7:20am - 8:10am
The Board Room

Journal of Voice
Editorial Board
12:00pm - 1:30pm
TBD

Presentation Outreach
Committee
12:00pm - 1:30pm
The Board Room

FRIDAY, JUNE 2

Advisory Board
6:45am - 8:00am
The Director's Room

TVF Board of Directors
12:15pm - 1:30pm
The Board Room

Young Laryngologist Study
Group
12:15pm - 1:30pm
The Director's Room

SATURDAY, JUNE 3

New Investigator
Research Forum
7:00am - 7:50am
The Board Room

Voice Laboratory
Representatives
12:00 - 12:55pm
The Director's Room

Voice Foundation Local
Chapters
12:00 - 12:55pm
The Board Room

NATS Luncheon–
Dutch Treat
Ruby Tuesday Restaurant
12:00-12:55pm

SUNDAY, JUNE 4

Symposium Planning
Committee
12:00pm - 1:00pm
The Board Room

MEETING SCHEDULE 2017 46TH ANNUAL SYMPOSIUM

THANK YOU...

**for your participation in our Annual Symposium.
CARE OF THE PROFESSIONAL VOICE**

**Your membership dues, donations, and contributions
enable us to continue The Voice Foundation's mission.
Become a member at Voicefoundation.org**

Wednesday		Time	Thursday	Time	Friday
1:00 PM	Registration			6:45 AM	Advisory Board
2:00 PM	Welcome	7:00 AM		7:00 AM	
2:15 PM	Overview	7:20 AM	Meetings	7:20 AM	Registration
2:30 PM	RT Sataloff	7:25 AM	Quintana Committee		
2:45 PM	Anat & Phys. Of Phonation	7:30 AM	Registration	8:00 AM	Special Session
3:00 PM	Production	7:45 AM	Welcome		transgender voice: insights
3:15 PM	and Perception of Voice	8:00 AM			and Updates
3:30 PM	An Overview	8:15 AM	Basic Science I		Moderator: N.P. Solomon
3:45 PM	C. Larson, J. Sundberg	8:30 AM			W. Hembree
4:00 PM	Coffee Break	8:45 AM			L. Wahlert,
4:15 PM		9:00 AM			R. Sataloff
4:30 PM	R. Scherer	9:15 AM		9:30 AM	Coffee Break
4:50 PM		9:30 AM	Engineer in Dysphonia/land		J. Oates
5:00 PM	Sten Ternström	9:45 AM	Dimitar Delivski, PhD		G. Ducakis
5:15 PM		10:00 AM	Coffee Break		A. Hancock
5:30 PM	R. Shrivastav	10:15 AM		11:00 AM	Panel Discussion
5:45 PM		10:30 AM	Basic Science 2		
6:00 PM	W. Riley	10:45 AM			
6:15 PM		11:00 AM			
6:30 PM	Discussion	11:15 AM	Panel Discussion	11:50 AM	V Lawrence Award
6:45 PM		11:30 AM		12:00 PM	Lunch
7:00 PM	Adjourn	11:45 AM			TVF Board of Directors
		12:00 PM	Lunch		Young Laryngologists
		12:15 PM	Meetings		REMOVE POSTERS
		12:30 PM	JOV Editorial Board	1:30 PM	Workshops
		12:45 PM	Presentation Outreach		Session I
		1:00 PM		2:25 PM	
		1:15 PM		2:30 PM	Workshops
		1:30 PM	Keynote Speech		Session II
		1:45 PM	Robert Zatorre, PhD	3:25 PM	
		2:00 PM	The Neuroscience of Music	3:30 PM	Workshops
		2:15 PM			Session III
		2:30 PM	Basic Science 3	4:25 PM	
		2:45 PM		4:30 PM	Workshops
		3:00 PM			Session IV
		3:20 PM	Panel Discussion	5:25 PM	
		3:35 PM		6:00 PM	TICKETS REQUIRED
		3:50 PM			Cocktail Reception
		4:00 PM	Poster Session I		
		4:15 PM	and Coffee		Dinner
		4:30 PM			
		4:45 PM	Poster Session II		
		5:00 PM			
		5:15 PM			
		5:30 PM	Dinner		Voices of Summer
		5:45 PM			Gala (Black Tie)
		6:00 PM			Sackler Award
		6:15 PM			
		6:30 PM			
		7:00 PM	Basic Science Session IV		VERA Award
		7:15 PM	Adjourn		Dancing
		8:15 PM			
		8:30 PM		11:30 PM	

Saturday		Sunday	
Time	Meetings	Time	
7:00 AM	New Investigator Research Forum (7-8am)	7:00 AM	
7:20 AM		7:15 AM	
7:35 AM	Registration	7:30 AM	Registration
7:30 AM		7:45 AM	
8:00 AM	Medical 1A Medical 1B	8:00 AM	Medical 11A Medical 11B
		8:15 AM	
		8:30 AM	Discussion Discussion
		8:50 AM	
	Discussion	9:50 AM	Discussion Discussion
9:50 AM	Coffee Break	10:00 AM	Coffee Break
10:10 AM	PANEL	10:30 AM	PANEL
	NIH-Research Training and Research Career Opportunities		What ENTs Need To Learn from Their SLPs
11:00 AM	Awards		ough Love From Your Most Important Voice Care Partner
11:10 AM	G Paul Moore Lecture Sten Ternström, PhD Mind the Gap		T. Carroll, A. Cooper, J. Gartner-Schmidt, W. LeBorgne
12:00 PM	LUNCH Local Chapters - Voice Lab Reps	11:20 AM	PANEL
1:00 PM	Speech Path 1A Speech Path 1B		Case Studies in Laryngology - Pushing the Limits
			S. Dailey, C. Bingcang, L. Maron
			A. Rubin, R. Samlan
		12:10 PM	LUNCH - Symposium Planning Committee
			Vocal Ped 1A Vocal Ped 1B
2:50 PM	Discussion Discussion		
3:00 PM	Coffee Break		Discussion Discussion
3:30 PM	Speech Path 11A Speech Path 11B		
5:00 PM		4:50 PM	Discussion Discussion
5:03 PM	Dinner	5:00 PM	Closing Remarks R1 Sataloff
		5:10 PM	Meeting Adjourned
6:30 PM	Special Session		
6:45 PM	Training for the Professional Speaker		
7:00 PM			
7:15 PM			
7:30 PM	MASTER CLASS		
7:45 PM	with Keri Grist: Metropolitan Opera Soprano -		
8:00 PM	Coloratura Extrordinaire!		
8:15 PM			
8:30 PM			
8:45 PM			
9:00 PM	Reception		
9:15 PM	Sing-Along with Grant		
9:30 PM			

**The Voice Foundation's 46TH Annual Symposium:
Care of the Professional Voice**

**May 31—JUNE 3, 2017
The Westin Philadelphia
Philadelphia, Pennsylvania, USA**

THE VOICE FOUNDATION
219 N. Broad St. 10FL
Philadelphia, PA 19107 USA
(215) 735-7999
Fax (215) 762-5572

www.voicefoundation.org office@voicefoundation.org

Symposium registration is available online at:
<http://voicefoundation.org/events/annual-symposium/register/>

Registration completed before April 26, 2017 qualifies for a discounted rate.

Please see page 69 of the 2017 Symposium program for registration pricing and further information.

Hotel reservations can be made online at:
<https://www.starwoodmeeting.com/Book/voicefound2017>
Please book by May 1, 2017 for the group rate.



Nonprofit Organization U.S. Postage PAID Philadelphia, PA Permit No. 977
--